BUZZER

NINETEEN SIXTY-FIVE

DAVID HUDNALL

Best wishes + good luck always to a great guy. see you trying to get some blood this summer to Red Cross of course.
Robin

good luck to a real friend!
Joe Brom

your great over Pa.

To David H.
Best of luck
Leroy Jordan

To a good
David Brent

Hi there David signed unknown

Period H
the best of luck to a very fine friend because he will not get most of your best not some times
Perfect Hetcher

Duffy

Best of luck to a real guy to sit behind in History class
Lee Hudson

Best of Luck to a smart guy + a swell friend
Rick

So a real sweet boy that lives down the street from me and I'll never forget you through school good luck with the girls & good luck in school. Love you Sella you.

Dave
To a wonderful
classmate.
Karen

David,
To a real nice
boy that's in all
my classes by Sepa!
See ya!
Sharon "Winstx"

Best of luck to a
super pal & good
"lefty"!
Dave Hogan

Best wishes to David.
Chris Glover

To my one & only
best wishes.
Norma

Best of luck
to a real
sweet boy
Justine

To a very nice
guy & he's okay
as a ball player
except when he
hits or catches
Rodney Laughon

To a very
nice boy
best of luck
always Brenda Dearing

Best of luck many happy
years at B.H.S.
Larry Hawes

Best of luck
To a real nice
Boy. H.&P.

Best of luck
to a very nice boy.
God luck in B.H.S.
Love ya,
Karen

Best wishes
really greatguy
DEE

To a real
sweet and
cute boy.
Lots of luck
in the future.
Love ya
Sharon

Good Luck to good old
guy even though your team
does always win.

Marks

The Nineteen Sixty-Five

BUZZER

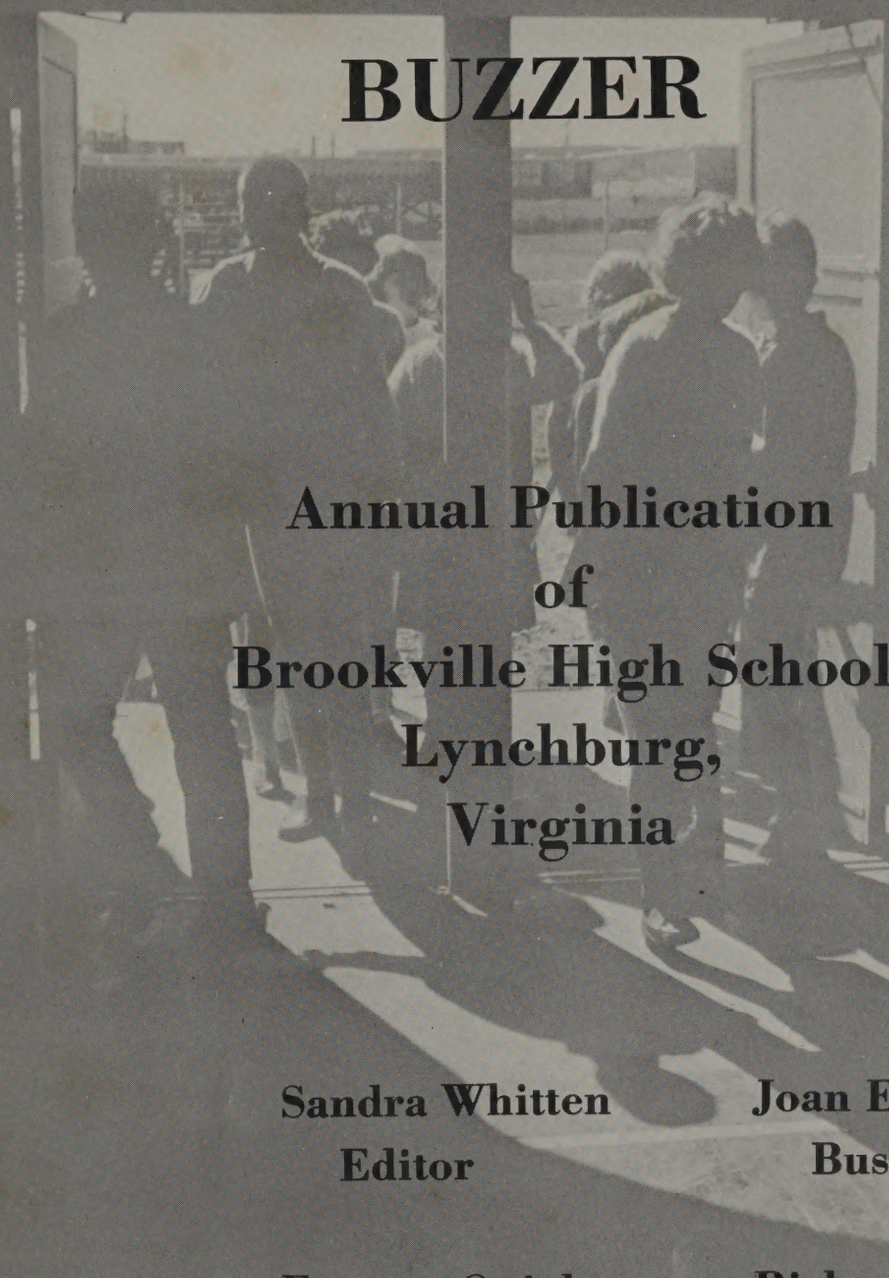

Annual Publication
of
Brookville High School
Lynchburg,
Virginia

Sandra Whitten
Editor

Joan Evans
Business Manager

Frances Quigley
Literary Advisor

Richard Horner Jr.
Financial Advisor

Vol. No. 38

In these busy days we often fail to take time to open the doors that shut out the knowledge, inspiration, play and school services that reveal to us a richer and more successful life. Hence, the Buzzer staff presents to you a "Master Key" to these doors as its theme. Won't you take time to use this key and enjoy what you find?

Administration . . . . . Page 12

Classes . . . . . Page 26

Organization . . . . . Page 66

Athletics . . . . . Page 89

Advertising . . . . . Page 110

Index . . . . . Page 132

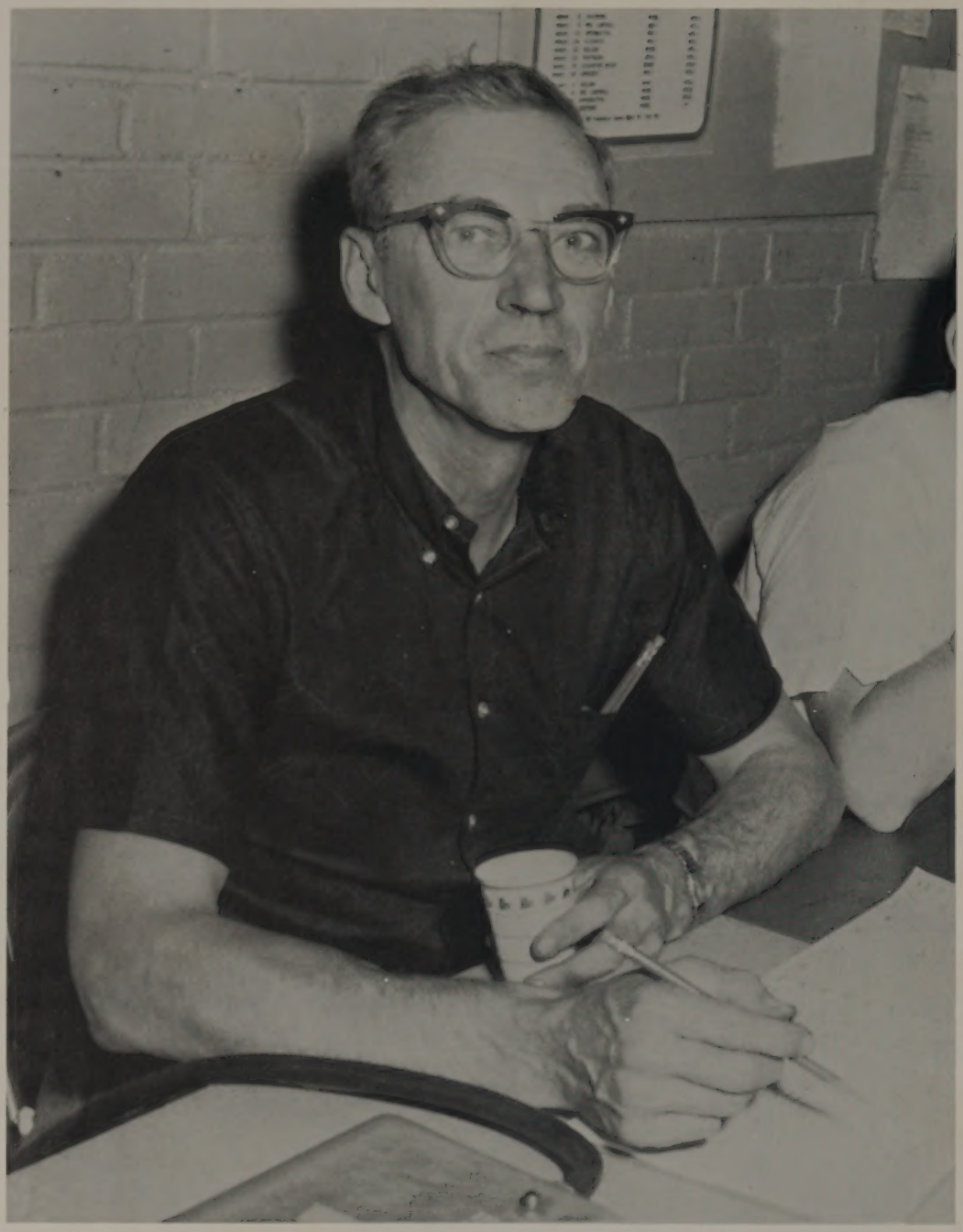

Mr. Wilson B. Whitten, "Slim", president of Brookville Recreation Association, helps out by serving as score keeper.

Expressing . . .

The nineteen sixty-five Annual Staff would like to express its appreciation to the Brookville High School Recreation Association for the varied activities it has undertaken to improve the athletic department and the school spirit at Brookville.

The Recreation Association was founded with the primary objective of obtaining lights for the football field. For a starter, this objective was a large one, but being a determined group of men they accomplished it quickly and efficiently—they came through "with the speed of light."

The lights have increased the attendance at the ball games, and given the students a sense of school spirit that was never present before. We feel that the lights, which enabled us to play at night as the other teams in the district were doing, were a tremendous factor in enabling Brookville to win two successive championships and to tie for the third.

Each year the Association provides a banquet for the team, at which time it makes awards to the outstanding back, lineman, and player who displays the best sportsmanship.

The Association has as its President, Mr. W. B. Whitten, better known to students and patrons as "Slim". Other active members are Maurice McCarthy, Robert McCarthy, Frank Bryant, Selbert Myers, David Urquhart, John "Bunker" Hill, Eddie Martin, Bob Bacharach, Russell Bersch, and Floyd Robertson.

These men have worked hard for Brookville High School and we express our most sincere appreciation for their efforts.

. . . Our Appreciation

Light poles stand high in the air as a symbol of the time and effort spent by the members of the Recreation Association.

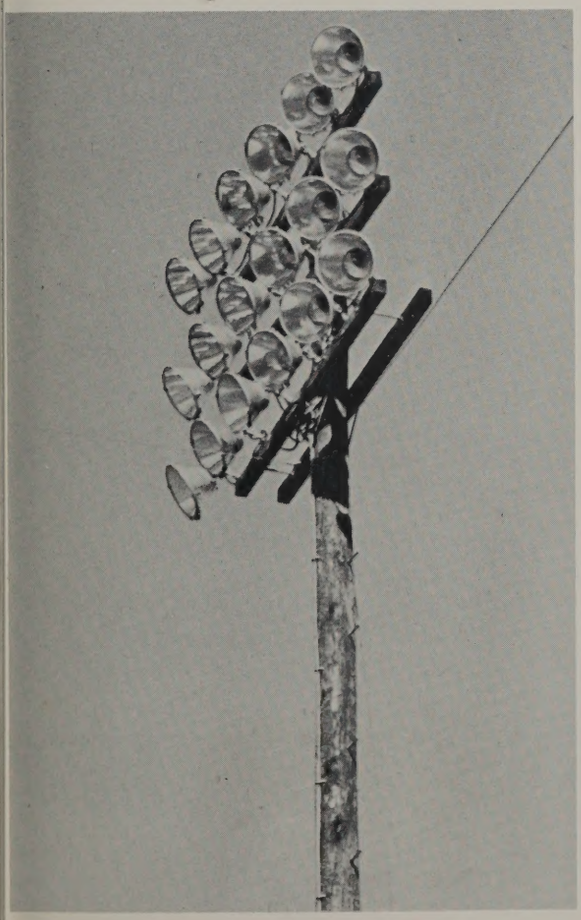

Mr. Urquhart takes time out to survey the work accomplished by the Recreation Association.

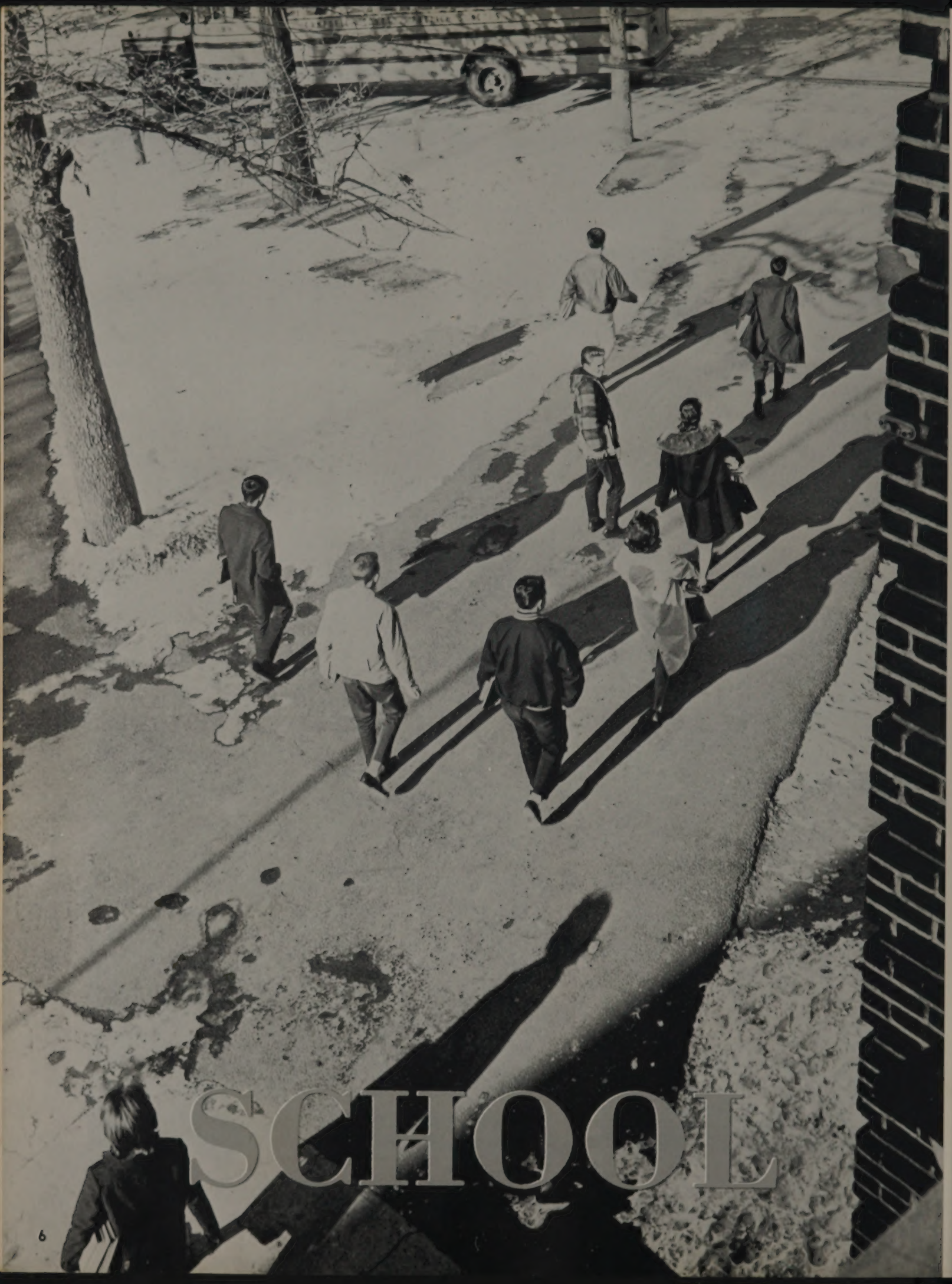

SCHOOL

LIFE

Varsity cheerleaders get an enthusiastic response from

Marshall Anderson, faithful custodian, carries out one of the many chores he performs for the school's operation.

Loretta Wooldridge watches for her daily ride to appear.

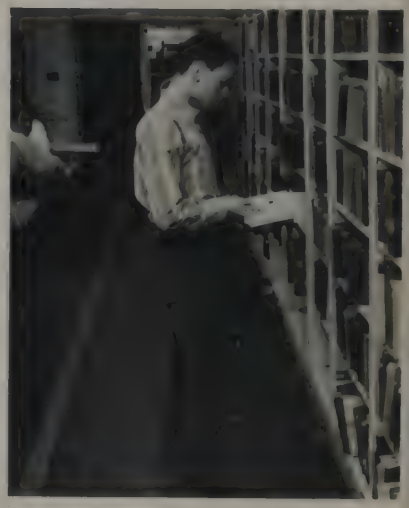

Steve Driskill seeks information for English assignment.

Mrs. Morey's homemaking class examines samples of new spring material.

student body at the first pep rally of the school year.

The "clanging" of lockers is heard between each class period.

Linda Crist works hard to increase her typing skill.

Ricky Thompson serves as cashier during lunch period.

The photographer must have skipped church to have caught this scene.

A group of girls relax and enjoy a good lunch and listen to the latest gossip.

Boys' gym class enjoys an invigorating game of basketball.

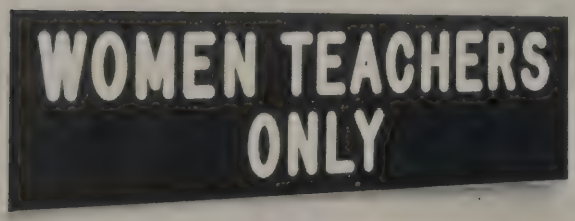

Is this to keep the students out or to let the teachers know where to go?

Joan Reynolds classifies sea plants in a specific phylum in biology class.

Sheila Newsome relaxes during one of the quiet moments in a busy day.

Office assistants: C. Jenks, A. Rice, L. Mason, M. Newsome, J. McBride, C. Priddy, B. Harris, S. Arthur, D. Thompson, S. Wood, C. Vaughan, M. Lowe, S. Newsome, R. Bell, J. May, S. Harris.

Mrs. Wood reviews her Senior English class for exam.

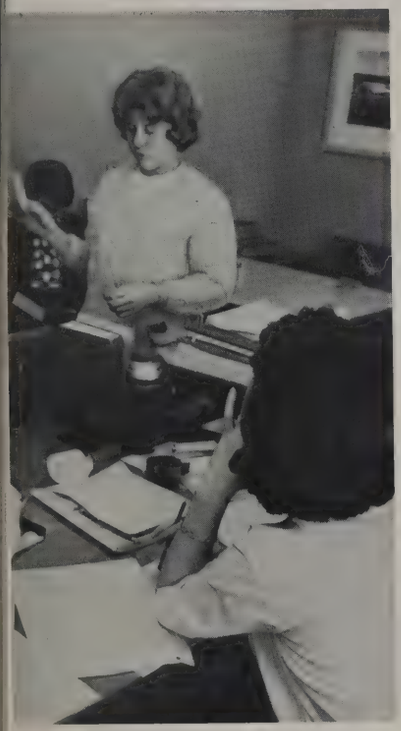

Sandra Harris gets ready to deliver an office message for Mrs. Harris.

Mary Ward, Mrs. Beasley, Mrs. Tyree, able assistants to Miss Nash, Cafeteria Manager.

Cecil Fulton, Ricky Ritzman, Barry Pillow, Donna Raby, Ricky Thompson, and Douglas Kersey give up their study period each day to assist in the cafeteria.

Mrs. Davis' physical education class study notes on general diseases.

The faculty and administration, realizing the needs of the students for advancement in the ever growing field of education, have imparted their knowledge and experiences with a steady hand and firm guidance and patience.

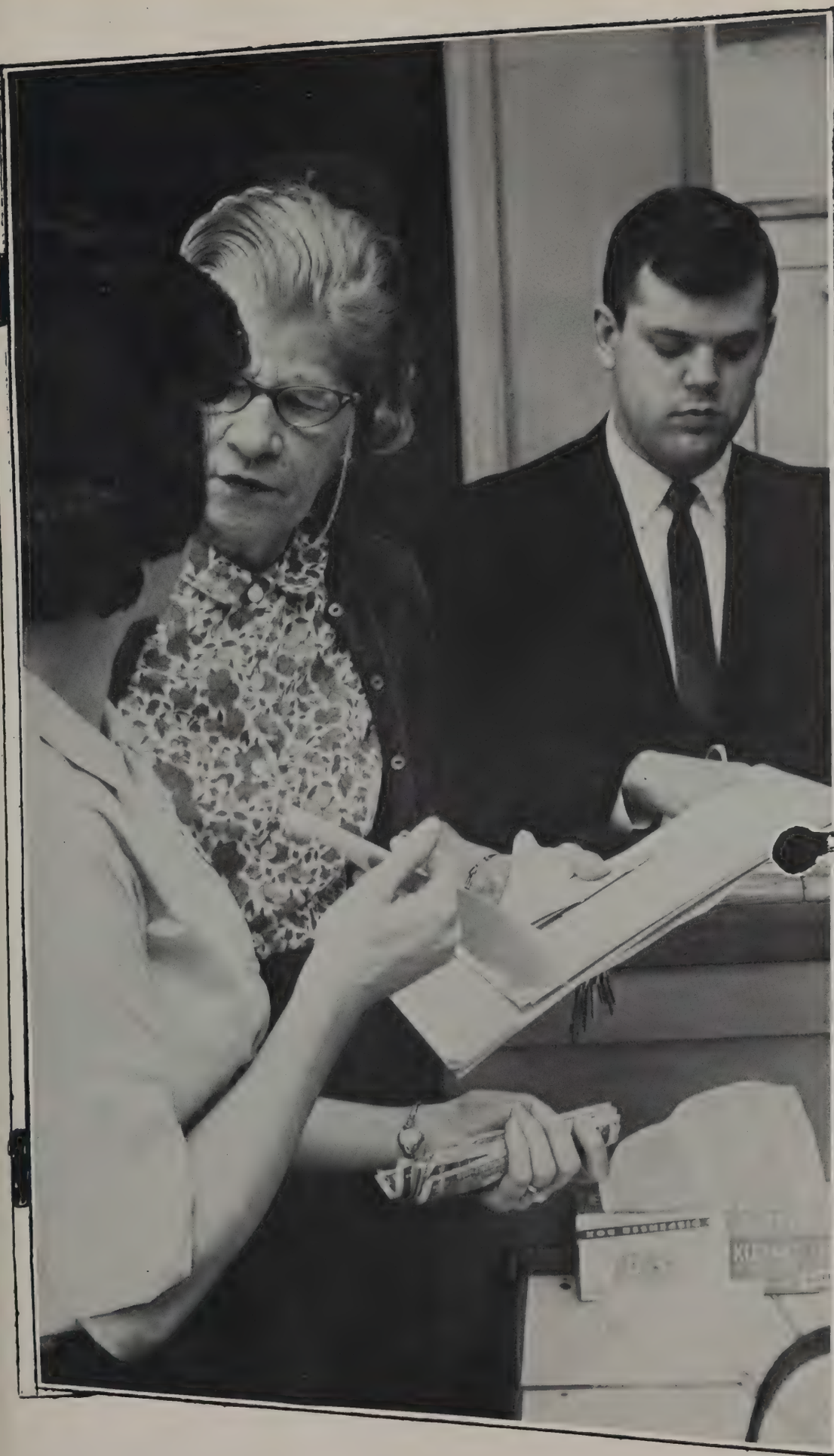

W. David Urquhart, Principal

The student body of Brookville High School is extremely fortunate in having a man such as W. David Urquhart for their principal.

The enthusiasm and consideration with which Mr. Urquhart executes his job serve to enhance his popularity with teachers and students.

Best Wishes
W. David Urquhart

Their Guidance Prepares

William E. Wright, Assistant Principal

Mr. Wright needs no introduction to any one at Brookville. He is known and loved by all of us. His cheery disposition and pleasant personality make him a favorite among all students.

His duties are great in number, and many of us do not realize all that goes into being Assistant Principal, teacher and Senior Guidance Director.

Mrs. Bersch, Director of Guidance, acts as a counselor to students in planning their school program, personal problems, college information, and work after graduation. She also assists drop-outs in securing jobs and works with the students.

Mrs. Bersch directs state testing programs, acts as a liaison between the school and the community, does the biggest part of the work for the eighth-grade orientation, and prepares seniors for College Day and Kiwanis Club Career Night.

Mattie W. Bersch, Director of Guidance, B.S., Longwood College, and University of Virginia

Us For The Future

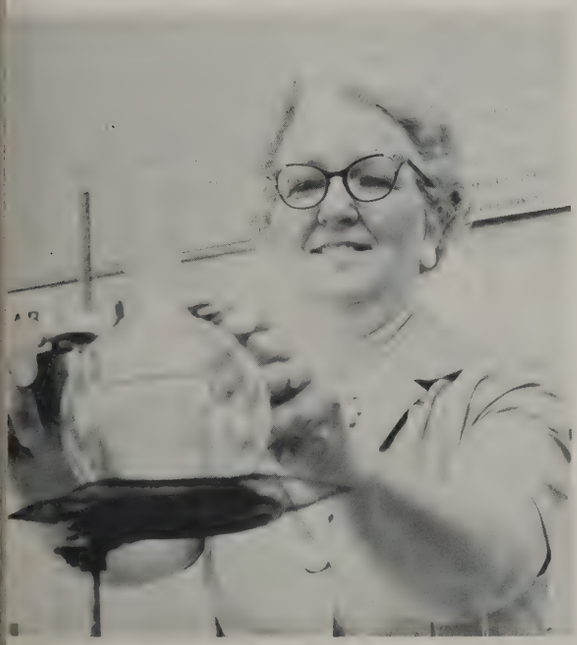

Pauline N. Moore, Guidance Counselor, Chemistry, A.B., Meredith College, Randolph Macon Woman's College, Lynchburg College

Mrs. Moore is acting in the capacity as a part time guidance director this year for the first time. She assists with the tenth graders in planning their high school curriculum, personal problems, and post graduation plans. In addition to guidance Mrs. Moore teaches three classes of chemistry.

This year we have for the first time a Dean of Students, Mr. Herman Garbee. His duties consist of checking absentees, handling disciplinary problems, and assisting Mr. Urquhart, Mr. Wright, and the students in any possible way.

Best Wishes
Herman P. Garbee

Herman P. Garbee, Dean of Students, Biology B.A., Lynchburg College

John C. Moldenhauer, English, Physics, B.A., University of Virginia

Third period English class listens attentively as Mrs. Wood reviews for semester examinations.

ENGLISH DEPARTMENT

Bernice S. Hoilman, English, B.S., Madison College

Cora Manning Walker, English, B.A., Lynchburg College

Phyllis C. Jordan, English, A.B., Lynchburg College

Edna Agnes Taylor, English, B.S., Longwood College

Elizabeth Kulman Moffit, English, M.Ed., University of Virginia

Gerry D. White, English, History, B.A., Old Dominion College

Rebecca J. Reasor, Mathematics, B.A., College of William and Mary.

Richard S. Horner, Jr., Mathematics, B.S., Lynchburg College

Math

Margaret S. Farrar, Mathematics, B.S., Madison, Lynchburg College, R.M.W.C.

Russell L. Watson, Mathematics, B.S., Lynchburg College

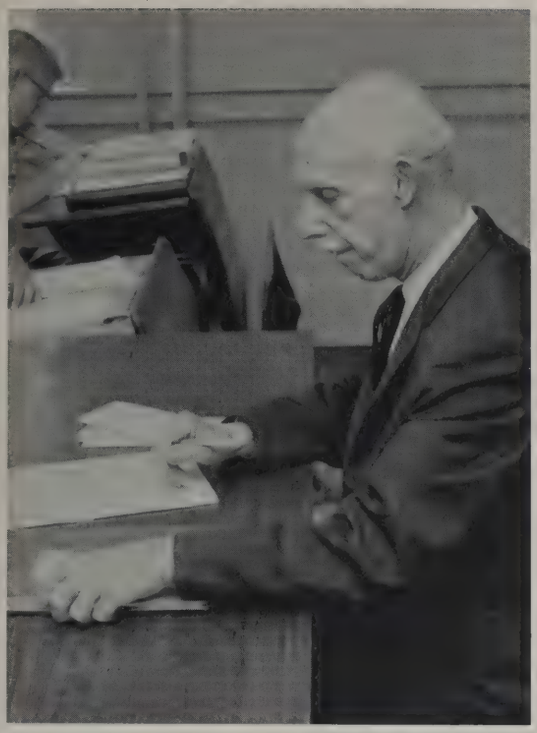

William E. Leftwich, History, Mathematics, A.B., Randolph-Macon College, Harvard University, George Washington University, Duke University

Kenneth C. Canody, English, Science, B.S., Lynchburg College

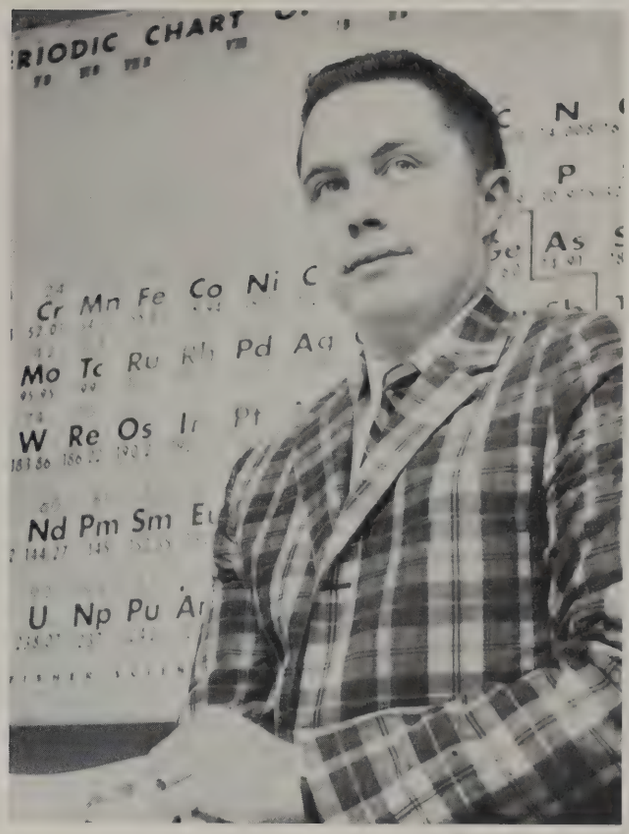

And

Science

Ashby L. Milstead, Jr., Science, B.S., Lynchburg College

Kenneth P. McBride, Biology, Science, A.B., Mercer University

Rita E. Hutcherson, Business, B.S., Radford College

Margaret R. McKenry, Shorthand, Typing, B.S., Mary Washington College

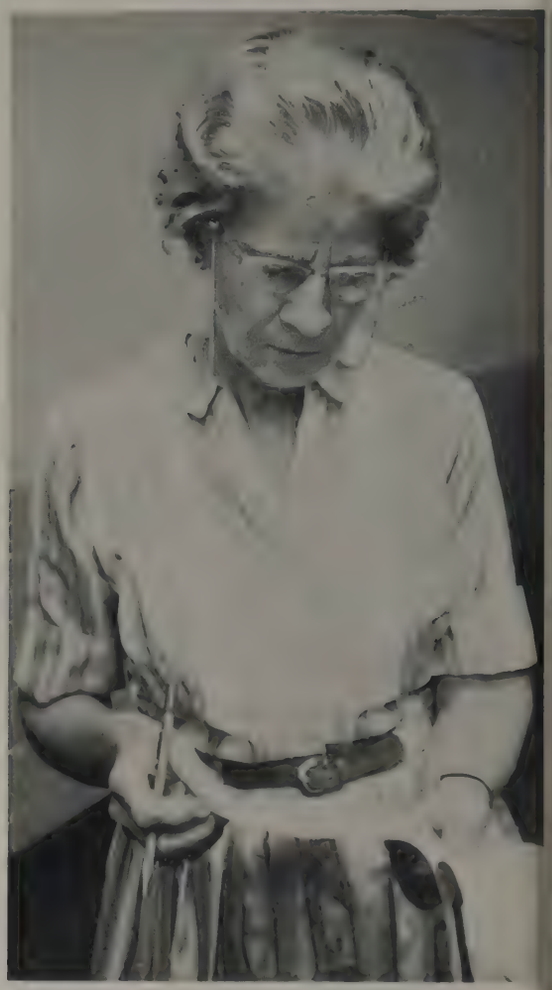

Nancy Lee Forrest, Consumer's Math, General Business, Personal Typing, B.S., Longwood College

Business Department

Frances H. Quigley, Government, A.B., Lynchburg College

Mrs. Quigley's third period government class takes notes in preparation for next day's test.

Social Studies

John R. Swisher, History, B.A., Hampden Sydney College

Frances T. Shoemaker, Geography, History, A.B., Central Wesleyan College

John W. Hill, Health and Physical Education, B.A., Lynchburg College

Linda B. Davis, Science, Physical Education, B.A., Lynchburg College

Physical Education

Sandra P. Weigand, Health and Physical Education, B.S., Longwood College

Douglas H. Stinespring, History, Physical Education. B.A., Lynchburg College

Good luck and best wishes. Douglas Stinespring

Ella B. Hughes, Latin, B.A., Sweet Briar College

Jean M. Daniel, Science, French, B.A., M.Ed., Lynchburg College, University of Virginia

Foreign Languages

Suzanne West, Spanish, B.A., Agnes Scott College

Mrs. Hughes' Latin IV students review for exam on the Aeneid.

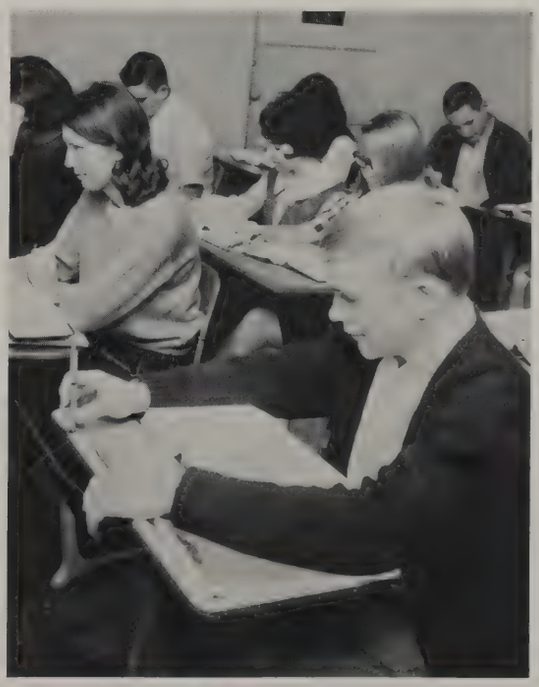

Kelly A. Shoemaker, Band, Chorus, B.S., Concord College

Music

William A. McKenna, Jr., Industrial Cooperative Training, B.A., William & Mary, Lynchburg College, V.P.I., R.P.I.

Bobby Joe Harris, Distributive Education, B.S., Appalachian State Teacher's College

Vocation

Virgil B. Cauley, Vocational Agriculture, General Mechanics, B.S., M.S., V.P.I.

Sarah Leonard Morey, Home Economics, A.B., LaGrange College, V.P.I. Graduate Work

HOME ECONOMICS

LIBRARY

Beulah Crigler Hubbard, Librarian, A.B., William and Mary

Carol L. Harris, Educational Secretary

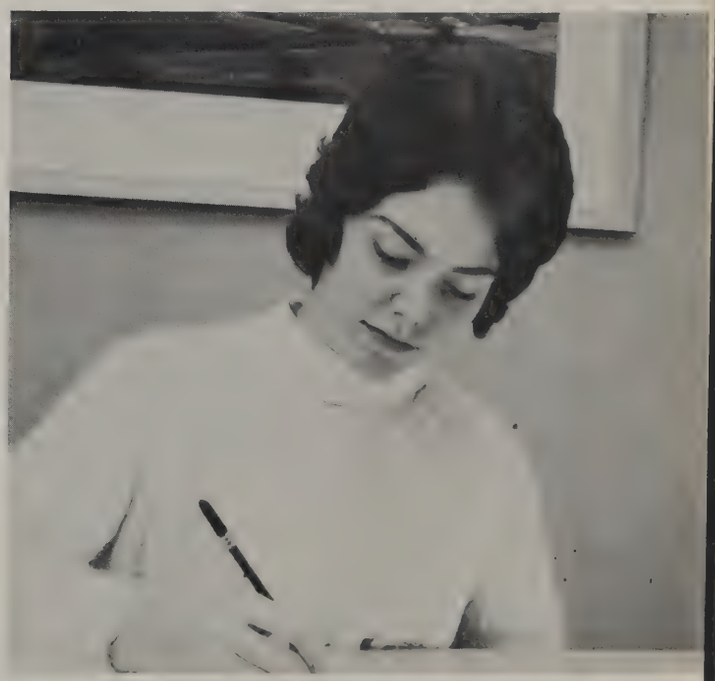

Linda M. Purvis, Secretary to the Principal

EDUCATIONAL SECRETARIES

Each class—Senior, Junior, Sophomore, Freshman and Eighth Grade—contributes in its own way and to a different degree to school life. All classes, in their own way, give every student a kaleidoscope of new experiences and impressions.

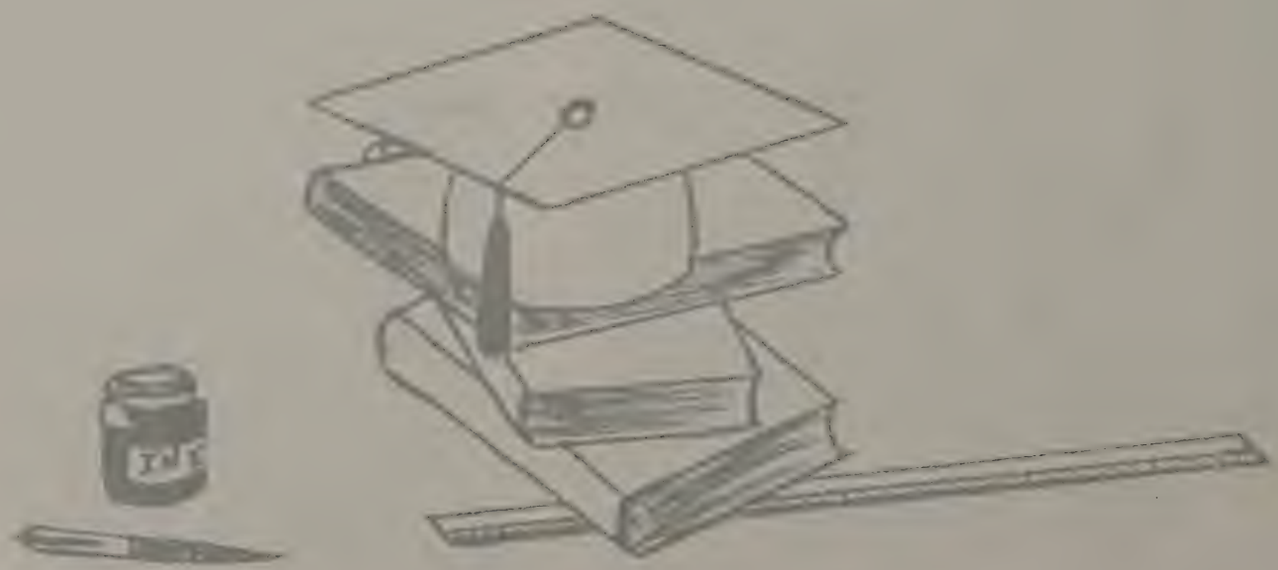

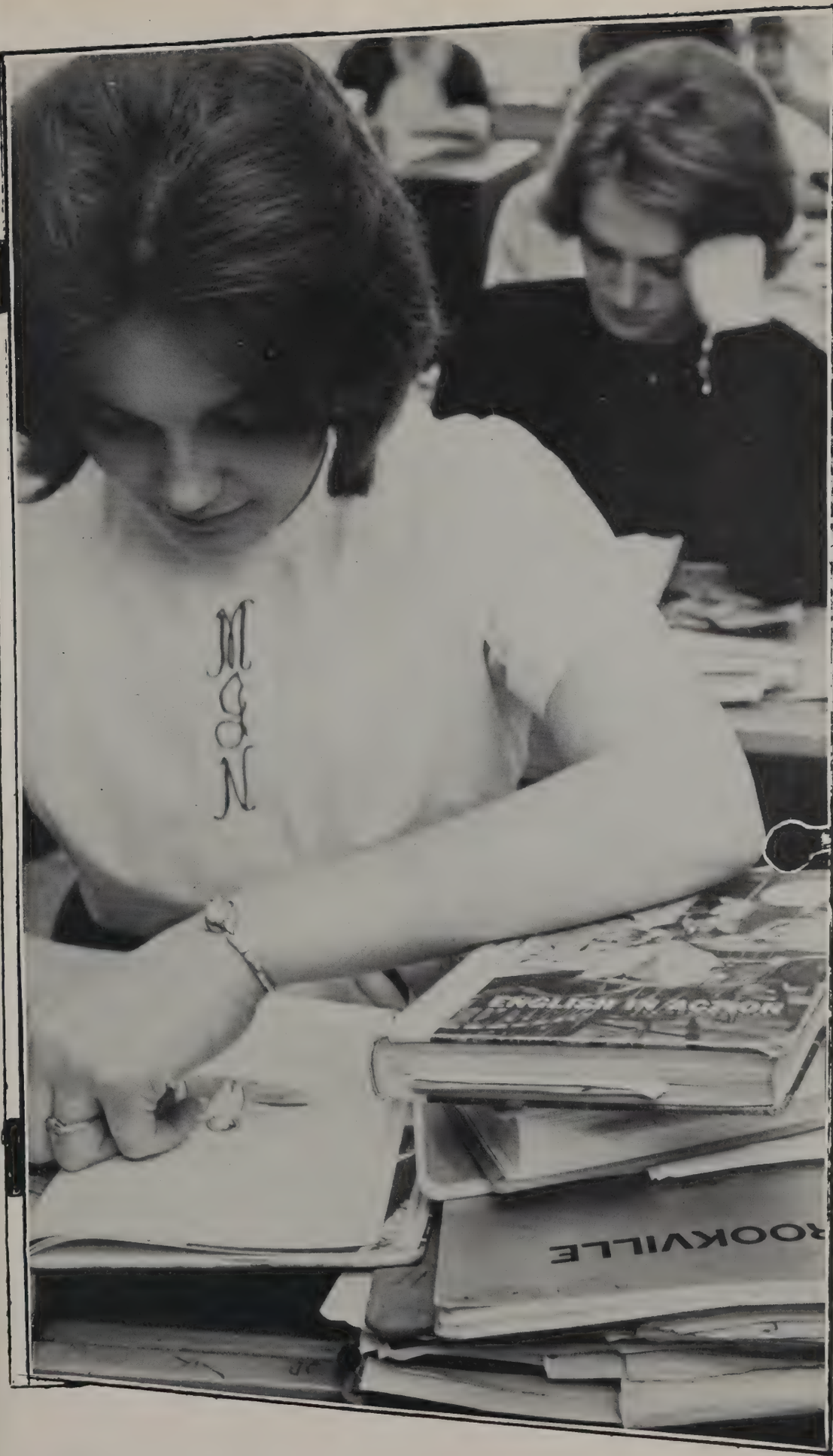
MOON
ENGLISH IN ACTION
ROOKVILLE

PATSY LEE ADAMS Future Homemakers of America

MARY SUZANNE ALCOCK Glee Club, Chorus

ALONZA WILLARD ARTHUR, JR. Varsity Club, Secretary-Treasurer; French Club; Drama Club; S.C.A., Representative, Vice-President; Hi-Y; Football, Tri-Captain; Baseball; Track; Eighth Grade Vice-President; Freshman Class President; Senior Class President

The Best of All School Years Begins for Seniors

CHARLENE ASHWELL Future Homemakers of America

DANNY D. ASHWELL Boy's Athletic Association, Baseball Trainer, Basketball Trainer; French Club; Beta Club; Freshman Class Vice-President; Sophomore Class Treasurer; Junior Class President

CECILIA ANN BARTELL Chorus; Future Homemakers of America, Tri-Hi-Y

EDNA VIRGINIA BLACKBURNE Glee Club; Future Homemakers of America, Historian; Chorus; Lunchroom Monitor

JAMES WESLEY BROOKS Latin Club; D.E. Club; Baseball; Brookville Senior 4-H Club

ROBERT W. BROWN, JR. Drama Club, Vice-President; Latin Club; Forensic Club, Vice-President, Prose Contest Winner; Hi-Y, Vice-President, Chaplain; Band; Chorus; Boy's State; Senior Class Vice-President

RICHARD BUCKLEY D.E. Club

CAROLYN FAY CALDWELL Forensic, Treasurer, President; French Club, Treasurer, Majorette; Tri-Hi-Y; Office Assistant; Monogram Club, Secretary-Treasurer; Girl's State

SUZANNE TRUMAN CARPENTER Forensic Club, Head Majorette; Pep Club; Latin Club, Vice-President; French Club, Vice-President; Monogram Club; Library Club, Vice-President; Chorus; Bee Line; Office Assistant; Girl's State; National Honor Society Award; Senior Class Treasurer

CURTIS WAYNE CARWILE Varsity Club; D. O. Club; French Club

ANDREW THOMAS CAVEY Science Club; Spanish Club; D. O. Club

PAUL G. CHILDERS S.C.A.; Football; Varsity Club; Drama Club; I. C. T.

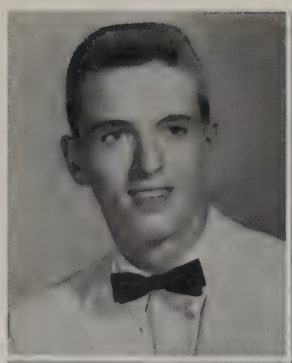

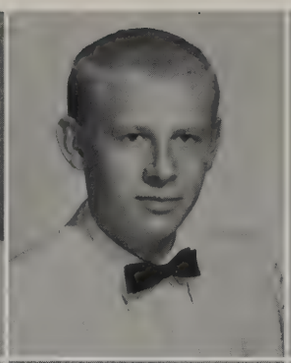

WARREN GANNAWAY CLARK French Club; Drama Club; Hi-Y, Treasurer; Chorus

THOMAS FRANK CLINE Drama Club; Varsity Club; F. F. A.; D. E. Club; Band; Chorus

KEITH WARD COFFMAN

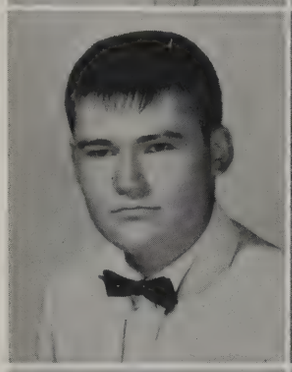

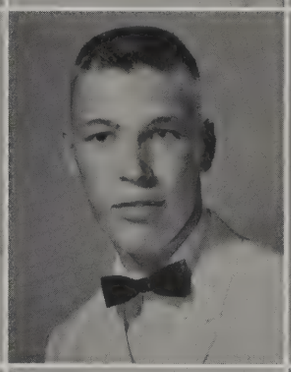

ROGER QUENTION COLINGER Varsity Club; Football; Basketball; J. V. Basketball

HAROLD EDWARD COLLINS, JR. Varsity Club; D. O. Club

MARY LEE CONNER Latin Club; F. H. A., Chaplain, Vice-President; Tri-Hi-Y; Pep Club; History; Chorus

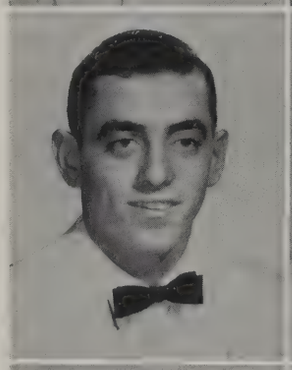

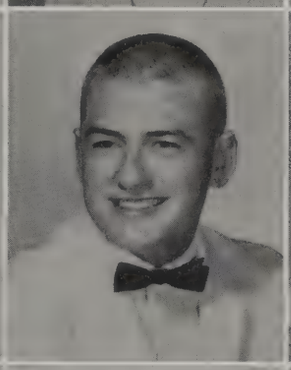

DAVID LYNN COOPER Band; Forensic Club; French Club; Varsity Club; Golf Team; Baseball; Basketball

JOHN EDWARD COOPER J. V. Baseball; Co-Captain, J. V. Basketball; Baseball; French Club, Vice-President; S. C. A. Representative; Boy's Athletic Association; 4-H Club; Volleyball

JAMES E. CORREIA Varsity Club; D. O. Club; Chorus; J. V. Football; Golf Team

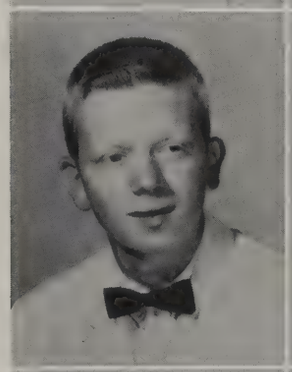

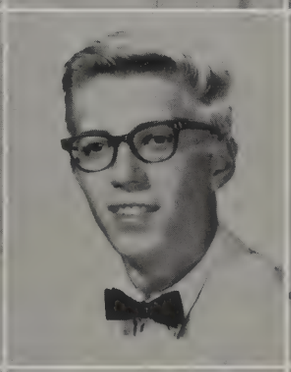

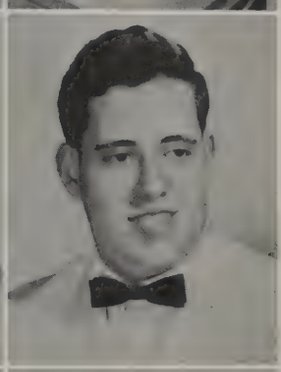

CAROL DANISE COTTRELL Y-Teens; Tri-Hi-Y; Softball; Volleyball; Chorus; Library Club

JOHN PAUL COUSINS S. C. A. Representative; Basketball Manager; Varsity Club; Freshman Class, Treasurer; Latin Club, Treasurer; Sophomore Class, Vice-President; Junior Class, Vice-President; Hi-Y, Vice-President, President

WALLACE NEVILLE COX French Club, President, Treasurer; Drama Club, Reporter; Hi-Y, Secretary, Representative; Band; Chorus

MICHAEL CRIST Drama Club; D.E. Club

ALAN L. CROUCH Chorus; Football Team

JANET CAROLYN DALTON Drama Club; Forensic Club, Historian; Bee Line, Assistant Editor, Editor; French Club, Secretary; Monogram Club; S.C.A., Representative; Art Club; Varsity Cheerleader; Future Homemakers of America; President of Junior Class; Secretary of Freshman Class

DENNIS WILLIAM DEARING

JANICE ELLIOTT Glee Club; Chorus

NEAL EUBANK Future Farmers of America, Secretary, Vice-President

JOAN FAYE EVANS Pep Club; Buzzer, Business Manager

RICHARD OWEN EWERS Latin Club; J.V. Basketball Team; Golf Team, Captain; Chorus

DONALD WAYNE FARMER Chorus; Track Team; D.E. Club

JAMES RICHARD FOX Drama Club; Forensic Club, Vice-President; Hi-Y, President; Varsity Club; S.C.A.; Band; Chorus; J.V. Basketball Team; J.V. Football, Captain; Varsity Basketball Team; Varsity Football Team; Boy's State Representative

BRENDA GAIL FULCHER Drama Club; Pep Club; Office Assistant; Buzzer, Typist

ANTHONY FRANCIS GIGLIOTTI Bee Line, Sports Editor; Glee Club; French Club, Treasurer; Drama Club; Chorus; S.C.A., Treasurer; Hi-Y; Intramural Basketball; Intramural Softball; Vice-President Eighth Grade

DONALD JOSEPH GODSEY D.E. Parliamentarian; I.C.T. Club

PHYLLIS IRENE HAMBLEN Chorus; Pep Club; Tri-Hi-Y Club; Bee Line; Drama Club; Spanish Club; Glee Club; Future Homemakers of America, Reporter, Treasurer

LINDA CHERYL HAMLET Latin Club; Art Club; Chorus; Library Club

BONNIE LEE HARRIS J.V. Basketball; Future Homemakers of America; S.C.A.

SHERRY LORAN HASSELBACH Chorus; French Club; Spanish Club; Pep Club; Tri-Hi-Y; Library; Girl's Athletic Association; Drama Club; Future Teachers of America, Treasurer

AMY GUERIN HILL Majorette, Treasurer, Vice-President; Latin Club, Secretary, Reporter; Forensic Club; Monogram Club; Future Homemakers of America, President; Chorus; S.C.A. Alternate

BETTY JEAN HOLLAND Glee Club; Chorus, Pianist; Latin Club; Pep Club; Buzzer; Tri-Hi-Y

RUDOLPH WAYNE HOLLAND French Club, President

LINDA DIANNE HUDSON Chorus; Pep Club; Future Homemakers of America

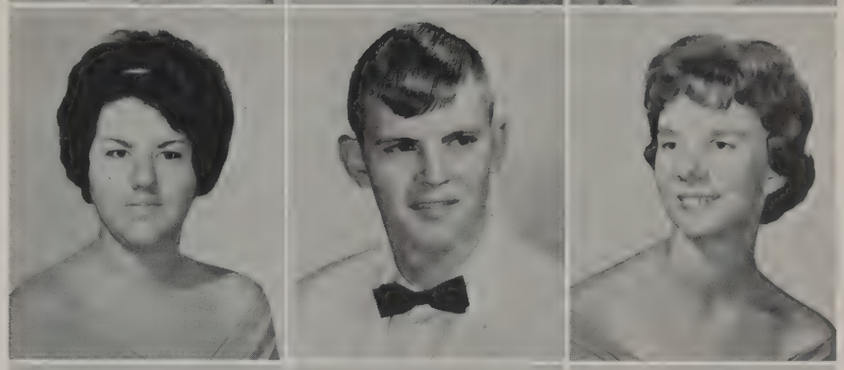

DANNY AUBREY INGE Drama Club; French Club; Forensic Club; Hi-Y Club, Vice-President; Varsity Club; Band; Newspaper, Business Manager; Baseball; Sergeant at Arms

LINDA JEAN IVERY Drama Club; French Club; Future Homemakers of America; Chorus; History Club; Tri-Hi-Y Club, President; Bee Line; Junior and Chapter Homemaking Degrees

CONNIE DELORES JENKS Girl's Varsity Basketball Team; Pep Club; Chorus; Office Assistant; Tri-Hi-Y

Now as we are about to graduate, we remember . . .

JACK E. JENNINGS D.E. Club; I.C.T. Club

JAMES R. JOHNSON Forensic Club; Drama Club; Latin Club; History Club; Hi-Y Club

JEFF JONES Latin Club; Varsity Club; Chorus; S.C.A. Representative; Hi-Y Club, Chaplain; Boy's State Representative; Football; Basketball; Track

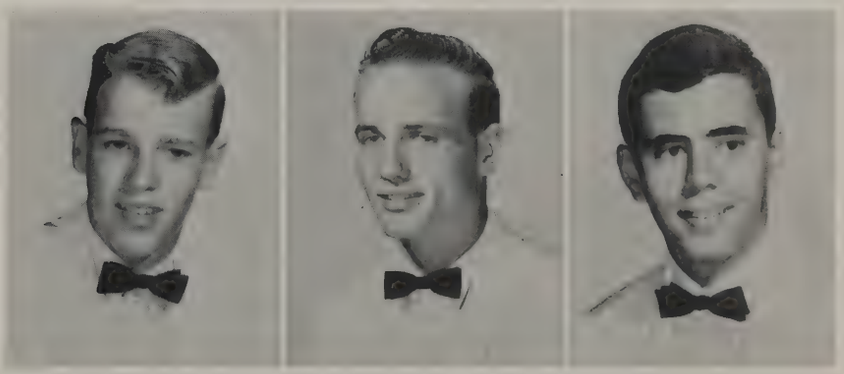

JUDY ORA LAW Glee Club; Latin Club; Chorus; Future Homemakers of America

JAMES FRANKLIN LEHMANN Band; Forensic Club; Track Team; Hi-Y Club

EDWARD MORRIS LEWIS Keynote Club, (Windsor H. School)

BILLY LINDSAY Intramural Basketball; S.C.A. Club, Representative; Honor League; D.E. Club

LYNN LOVELACE Latin Club, Treasurer; French Club, Secretary; Forensic Club; Library; Future Homemakers of America; S.C.A. Club, Representative, Secretary, Secretary of District; Chorus; Cheerleader, Head; Tri-Hi-Y Club

MERCEDES R. LOWE Sports Club; Future Homemakers of America; French Club; Library Club; Tri-Hi-Y Club; Historian; Pom-Pom Club, Secretary

. . . the many people who have . . .

Norman Maddox, Paulette Overfelt, Susan Moore, Richard Fox, Jeff Jones, Bobby Brown, and Suzanne Carpenter represented Brookville at Girl's and Boy's State.

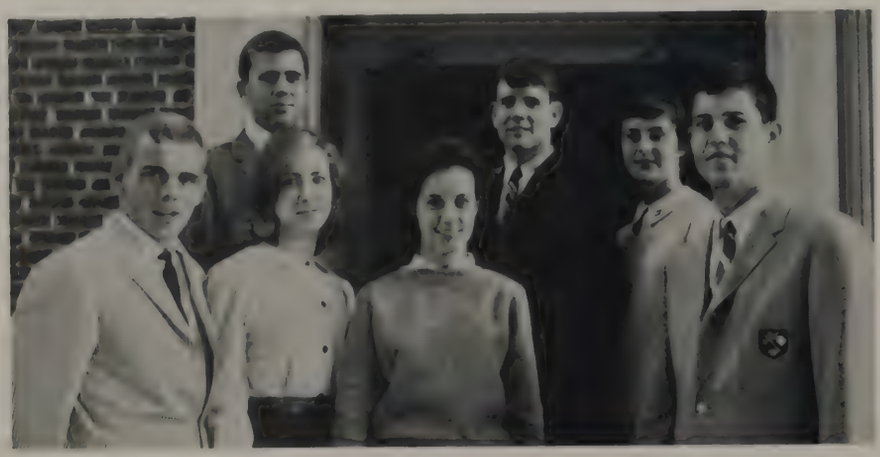

BETTY LYLES Latin Club; Chorus; Future Homemakers of America

MELVIN LEWIS LYONS I.C.T. I Club; I.C.T. II Club

NORMAN MADDOX Varsity Club; French Club; Advisory Council; Varsity Football Team; J.V. Basketball Team; Track; Boy's State Representative; Vice-President of Freshman Class; President of Sophomore Class; Secretary of Junior Class; Secretary of Senior Class; Tri-Captain Football Team; S.C.A. Club, Representative, Treasurer; Intramural Basketball All-Star Team

AUD MICHEAL MALLOW S.C.A., Representative; Varsity Football Team, Co-Captain, Tri-Captain; Chorus; Varsity Basketball Team; Varsity Baseball Team; Varsity Club

JEAN DELLA MARTIN Art Club; Pep Club; Future Homemakers of America

JIMMY MARTIN D.E. Club, President

VICKI DIANE MARTIN Pep Club; Spanish Club; Chorus; Tri-Hi-Y Club; Glee Club; Future Homemakers of America, Vice-President; D.O. Club, President

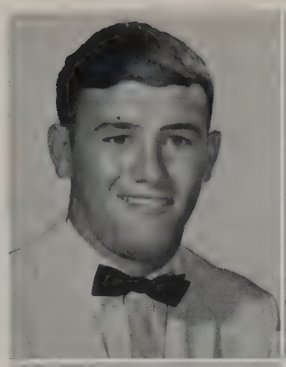

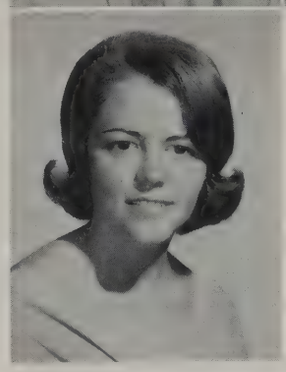

Howard "Kelly" West conducts "Twinkle Toes" Chorus during fun rollicking Senior Day Assembly.

. . . guided us through the best . . .

FLORENCE LYNN MASON Glee Club; Latin Club; Pep Club; Office Assistant; Chorus; Future Homemakers of America; Tri-Hi-Y, Historian

EUGENE WAYNE MAYS Chorus; French Club; Football Team; Future Farmers of America; D.O. Club; Hi-Y Club

JUDITH CAROLE MCBRIDE Honor League; Intramural Volleyball; Tri-Hi-Y Club, Secretary; Pep Club; Drama Club; Office Assistant; Newspaper Staff; (Glass) Junior Red Cross; Homeroom Representative; Gym Squad Leader; Future Homemakers of America, Secretary

MICHAEL DAVID MCCARTHY Bee Line; Varsity Club; Latin Club; Drama Club; Forensic Club, Secretary; Hi-Y Club, Secretary, Delegate; J.V. Basketball Team; Varsity Basketball Team; Varsity Baseball Team; Track; Intramural Basketball Team; King Bee; Chorus; S.C.A. Club, Representative

RICHARD WADE MCGANN Future Farmers of America, Treasurer, Vice-President, President; Awarded State Farmer Degree; Winner of Poultry Award

VICTORIA ELIZABETH MEHAFFEY Monogram Club; Drama Club; Band; Bee Line; Softball Team

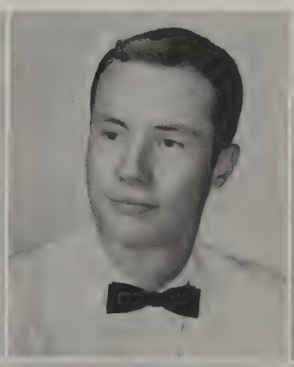

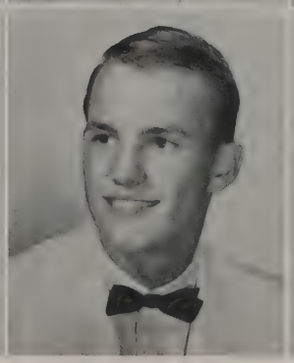

SUSAN PRITCHETT MOORE S.C.A.; Latin Club; Future Homemakers of America; Glee Club; Pep Club; Monogram Club, President; Cheerleader; Tri-Hi-Y; Chorus; Treasurer of Sophomore Class

WILLIAM H. MOORE S.C.A.; Basketball, Co-Captain; Football; Baseball, Co-Captain; Track; Chorus; Varsity Club; Hi-Y Club; Homeroom President, Eighth and Ninth Grade

SHEILA CAROL NEWSOME Drama Club; Latin Club; Future Homemakers of America; Glee Club; Chorus; Forensic Club; Majorettes, Treasurer; Tri-Hi-Y Club, Secretary; Monogram Club; Buzzer; Office Assistant; Pep Club

PAULETTE OVERFELT Glee Club; Pep Club; Language Club; Future Homemakers of America, President, President Campbell-Appomattox Federation; Latin Club, President; Forensic Club, President; S.C.A. Club; Monogram Club; Drama Club; Debate Team; Cheerleader; Chorus

KAY PARIS Latin Club; Drama Club; Chorus; Future Homemakers of America

SHARYN RAYE PARIS Monogram Club, Parliamentarian; Art Club; Bee Line; Softball Team, Co-Captain; Basketball Team, Manager; Tri-Hi-Y Club, Chaplain

THOMAS W. PATRICK Drama Club; Varsity Club; Football Team; Future Farmers of America

DAVID PORTER Drama Club; Varsity Club; Varsity Basketball; J.V. Basketball

EDDIE M. POWELL Latin Club; Drama Club; Forensic Club; Band; Pep Club; Intramural Softball

. . . of all our school years, prepared us . . .

CYNTHIA KAYE PRIDDY Art Club; Future Homemakers of America; Pep Club; David Garric Players, (Glass); Red Cross Representative, (Glass); Homeroom Secretary, (Glass); Chorus

DONNA L. RABY Band; Softball; Basketball Team; S.C.A. Alternate; Tri-Hi-Y, Treasurer

SYLVIA KAYE RANSON Latin Club, President; S.C.A. Club; Pep Club; Monogram Club, Reporter, Vice-President; Majorettes, President, Head; Treasurer of Junior Class

MARY ELIZABETH RICE French Club; Bee Line, Reporter; Future Homemakers of America

HEIDI ROBERTS French Club; Pep Club, Treasurer; Cheerleaders; Monogram Club; Beta Club; Forensic Club; Girl's Athletic Association; Tri-Hi-Y Club; Chorus; Drama Club; Honor Club; 4-H Club, Songleader, President; J.V. Basketball Team; Softball Team; Volleyball Team; (New London)

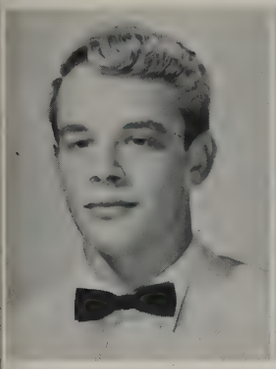

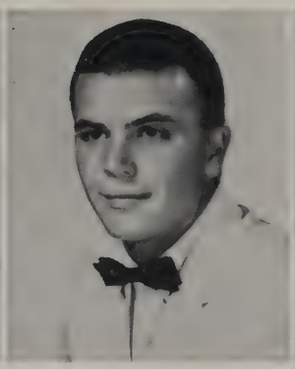

LEE ROBINSON D.O. Club; Football Team
SHIRLEY GAIL RUBLE Forensic Club; Pep Club; Buzzer; Chorus; Tri-Hi-Y Club
ROBERT CLYDE SANDS, III Latin Club; Track Team; Drama Club
DAVID LEE SHACKELFORD (Brookville) Forensic Club, Treasurer; Varsity Club; Hi-Y Club, Secretary; S.C.A. Club, President, Delegate to State Convention; Band; (Altavista) Science Club; Chorus
L. E. SHEPHERD Varsity Club; Drama Club, President; President of Eighth Grade

. . . to be better people and better citizens . . .

LESLIE SIMS Pep Club; Tri-Hi-Y Club; Library Club, Vice-President

SANDRA ROSE SMOOT Future Homemakers of America; Softball Team; Basketball Team; Chorus; Library Club, President

BRENDA TAYLOR Majorettes, Treasurer; Softball Team; Latin Club; Forensic Club; Chorus; French Club, Secretary; Office Assistant; Monogram Club; S.C.A. Club; Bee Line; Tri-Hi-Y, President

MARGARET SMITH THIGPEN Band; Latin Club; Pep Club

DEBORAH LEA THOMPSON S.C.A. Representative; Future Homemakers of America; Latin Club; Pep Club; Office Assistant

PHYLLIS MIRANDA THOMS Forensic Club; Band; D.E. Club, Treasurer

SANDRA FAYE TORIAN Forensic Club; Chorus; Majorettes; Future Homemakers of America

BRENDA ROYAL TYREE Library Club; Future Homemakers of America

GEORGE A. VANCE, JR. D.O. Club, Vice-President

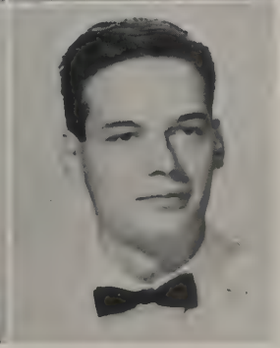

JANEY MARIE VANDERGRIFF Chorus; Monogram Club; Future Homemakers of America; Tri-Hi-Y Club

CYNTHIA GAIL VAUGHAN Library Club; Office Assitant; Buzzer

REBEKAH ANN WATTS Forensic Club; Latin Club

HARRY MARSHALL WATTS D.E. Club; I.C.T. Club; D.O. Club, Treasurer

PHILLIP G. WEBB Drama Club, Vice-President; Latin Club; Forensic Club; Spanish Club; Pep Club; J.V. Basketball Team; Varsity Basketball Team; Track Team; Hi-Y Club, Treasurer

HOWARD WEST Varsity Club; Football Team; Basketball Team, Co-Captain; Baseball Team, Co Captain

. . . in the world

David Shackelford, Bobby Sands, and John Cousins represented B. H. S. successfully on Klassroom Kwiz for two weeks. They won over William Campbell and Fieldale High Schools, but were defeated the third time by James River High School.

J. HOUSTON WHEELER Latin Club; Intramural Basketball

BENNIE WAYNE WHITE French Club

SANDRA MAE WHITTEN Library Club; Latin Club; Science Club; Future Homemakers of America; Bee Line; Buzzer, Division Editor, Editor; Junior Tri-Hi-Y Club, Secretary; S.C.A. Club, Homeroom Representative; Delegate to S.I.P.A.

PATRICIA ANN WILHELM Glee Club; French Club; Drama Club; Pep Club; Monogram Club; Bee Line; Chorus; Softball Team; Tri-Hi-Y Club

DORIS LEE WILLS (R.E.LEE) Volleyball Captain; (E.C.GLASS) Soccer Team, Captain; Softball Team; Hockey Team; Speech and Dramatics Club; (BROOKVILLE) Library Club; D.E. Club, Secretary

GARY ALLEN WITT Future Farmers of America, Reporter, Assistant Reporter, Treasurer, Hub Federation Chaplain

RICHARD FRANKLIN WOOD III Varsity Football Team; J.V. Football Team; Varsity Club; Spanish Club; Track Team

SHARON AUSTIN WOOD Bee Line, Typist; Majorettes, Parliamentarian; French Club, Treasurer; Forensic Club, Secretary; Basketball Team; Future Homemakers of America; S.C.A. Club; Tri-Hi-Y Club; Treasurer of Eighth Grade; Secretary-Treasurer of Monogram Club

LORINE WOODALL French Club, Treasurer, Reporter, President; Chorus; S.C.A. Club; Future Homemakers of America

ANDREW WOODY Latin Club; Drama Club; Forensic Club

DAVID L. WOODY Varsity Football Team; Baseball Team; Varsity Club; D.O. Club

LORETTA DAWN WOOLDRIDGE Chorus; Future Homemakers of America

RAYMOND OTIS WOTEN, JR. Band; Football Team

EDDIE WRIGHT Track Team; Future Farmers of America, Treasurer; Football Team; K.U.G. Club, Crewleader, Assistant

SHARON YATES Drama Club; French Club, Vice-President; Pep Club, Vice-President; S.C.A. Club

Buddy Moore

Richard Fox

Paulette Overfelt

Who's

Amy Hill

John Cousins

Suzanne Carpenter

Norman Maddox

Danny Inge

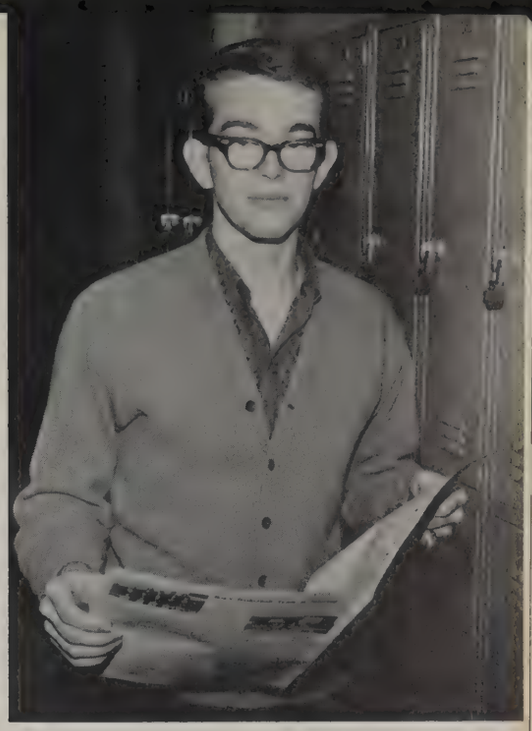

Lynn Lovelace

Carolyn Caldwell

Who

Willard Arthur

Bobby Brown

NATIONAL HONOR SOCIETY INDUCTS 23 MEMBERS

First row: Janice Elliott, Suzanne Carpenter, Amy Hill, Sharon Wood, Sharon Yates, Lorine Woodall. Second row: John Cousins, Carolyn Caldwell, Sheila Newsome, Paulette Overfelt, Brenda Taylor, Mr. Urquhart. Third row: Mrs. Moffit, Lynn Lovelace, Sylvia Ranson, Janet Dalton, Linda Ivery, Norman Maddox. Fourth row: Bobby Sands, Richard Fox, Bobby Brown, Wallace Cox, David Shackelford, Mike McCarthy.

Richard Fox, Vice-President; Janet Dalton, Secretary; Sylvia Ranson, Treasurer; Bobby Brown, President

Janet Dalton collects money from members Carolyn Caldwell, Bobby Brown, Wallace Cox, and Lorine Woodall.

Danny Inge recipient of letter of recommendation from National Merit Exam

Senior Sponsors: Mr. Wright, Mrs. Wood, Mrs. Quigley, and Mr. Leftwich.

Senior Class Officers: Suzanne Carpenter, Treasurer; Norman Maddox, Secretary; Bobby Brown, Vice President; Willard Arthur, President.

Senior King, Willard Arthur and Queen, Suzanne Carpenter.

Andy Woody explains a mechanical drawing problem to Bobby Sands and Eddie Powell.

President
STEVE BRYANT

Vice President
BILLIE SUSAN SPENCER

Secretary
PAM KAVANAUGH

Treasurer
RODNEY COLINGER

Juniors Elect Capable Leaders

LARRY
KEN
Adams

Ken Adams
Larry Adams
Diane Albert
Paula Allen
Betsy Anderson
Susan Arthur

Angelina Bartell
Ralph Blackburn
Russell Blatz
Danny Bowyer
Carrol Bryant
Steve Bryant

Rex Bumgarner
Randy Butler
Bobby Callahan
Keith Carroll
Milton Carson
Sonny Cofer

Danny Coffman
Rodney Colinger
Dolly Cox
Patty Cox
Jerry Crisp
Linda Crist

Linda Duncan
Sandra Farrar
Robin Fenimore
Kenneth Ferguson
Cheryl Fletcher
Cindy Fulcher

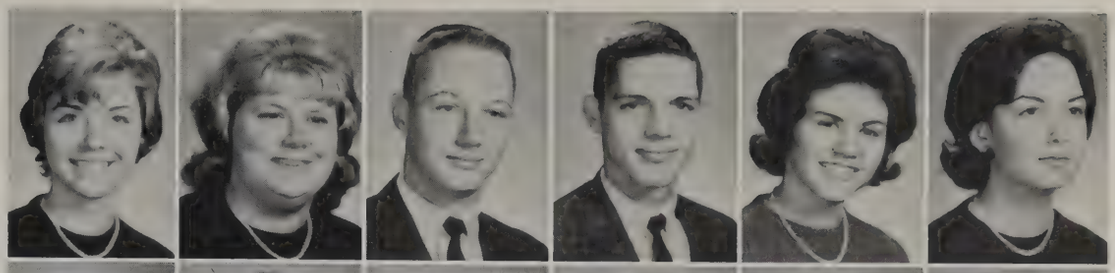

Betty Jo Gaddy
Sandra Garber
Grenda George
Richard Gilbert
Brenda Glass
Sally Glass

Jerry Goff
Susan Goff
Rachel Grant
Marion Gulick
Ned Haley
Barbara Hamlett

J. C. Hanks
Ann Hargis
Jim Harlow
Bonnie Harris
Larry Harris
Sandra Harris

Chester Hawkins
Linda Hendricks
John Hicks
Mike Hill
Sandra Holland
Pat Hubbard

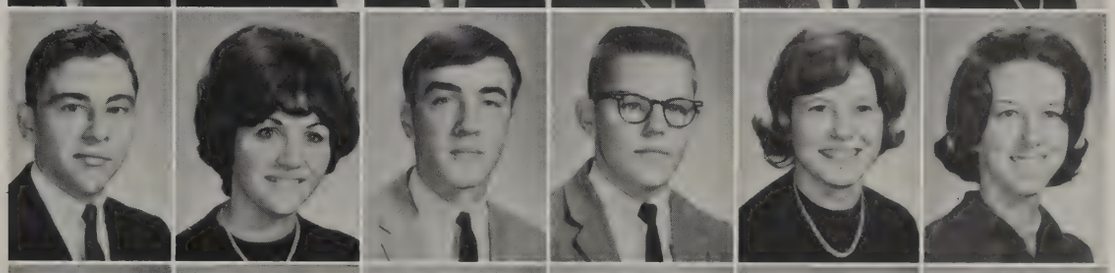

Carmela Hughes
Kathy Hurst
Kathy Johnson
Pam Kavanaugh
Joe Kesterson
Jackie Kidd

Mike Kramer
Ben Kuhn
Betty Layne
Steve Lehmann
Sandra Lugar
Claudia Marks

Wanda Marks
Linda Martin
Beth Martineau
Stan Mawyer
David Mayberry
Jimmy Mays

Loretta Mays
John McClain
Martha McCraw
Dennis McFaden
Alan McGlothlin
Bryan Mitchell

Sandra Montgomery
Barry Moore
Genie Murdock
Harry Lee Nelson
June Parker
Kathy Parker

Juniors undertake activities that

Lee Paris
Linda Payne
Rose Marie Phillips
Barry Pillow
John Poindexter
Judy Porter

Ann Rice
Ricky Ritzman
Gail Robertson
Sherry Shaffer
Connie Sligh
Robert Smith

William Smith
Billie Susan Spencer
Barry Stephens
Donnie Stinnett
Ricky Thompson
Billie Carter Tinsley

unior sponsors: Miss Taylor, Mrs. Hutcherson, Miss Reasor, Mr. Moldenhauer, and Mr. Horner.

Linda Turner
Sheila Tyree
Gary Via

Sandra Wheeling
John Whitcomb
Sandra White

Carla Wilkinson
Wesley Wilmouth
Doris Wilson

vill lead to future success.

Beverly Wood
Tim Wood
Steve Woodford

Peggy Woods
Eddie Woten
Becky Jo Yeatts

"Einstein" Hanks studies the effects of ions on the conduction of electricity.

WONDERLAN

Steve Bryant, President of Junior Class, places class ring on finger of date, Billie Carter Tinsley.

Neal Eubank, Sandra Garber, Linda Turner, Richard Gilbert, Steve Phelps, and Sheila Tyree dance to one of the slower tunes.

D BY NIGHT

Martha Sydnor, Rodney Colinger, Pam Kavanaugh, Bryan Mitchell, Billie Carter Tinsley, Steve Bryant, Billie Susan Spencer and Don Williams Junior Class seem highly pleased with the success of the second annual Ring Dance.

Rodney Colinger, Martha Sydnor, Tim Wood, Sandra Wheeling, Mr. Horner, sponsor, Carole Bryant, Sandra Lugar, J. C. Hanks, Kenneth Ferguson and Mike Hill view the grandeur of a hard day's work.

David Porter, Linda Payne "Kick their heels" to a lively tempo.

President
KARL KOENIG

Vice President
MARCUS LILLY

Secretary
KATHY CREGER

Treasurer
CAROLYN STINNETT

The Sophomores chose their leaders . . .

Betty Adams
Harry Alvis
Sandra Angel
Faye Arthur
Howard Ashwell
Kit Austin

Gary Bailey
Randall Banks
Robin Bell
Gregory Best
Linda Bishop
Richard Blackburne

Warren Booker
Darlene Boyce
Sandra Bradley
Sandra Bullington
Barbara Burnette
David Byerly

Martha Cannaday
Margo Capps
Randolph Carroll
Roger Carwile
Glen Clingempeel
Peggy Clowdis

Linda Colbert
Sherwood Cooper
Deborah Cox
Kathy Creger
Warren Crist
Gerald Crowell

Sandra Davis
Danny Dawson
Mark Dawson
David DeLancey
Robert Denyszyn
Dana Dillon

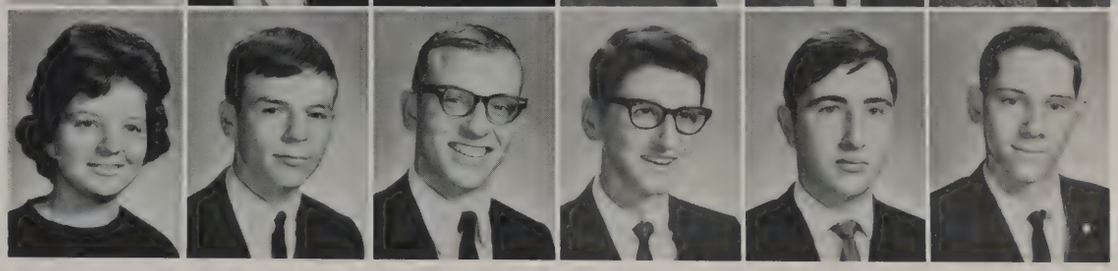

. . to lead them through a successful year.

Wayne Dolan
Nelia Dudley
Steve Driskill
Frank Eastman
Andy Ellett
Ardella Foster

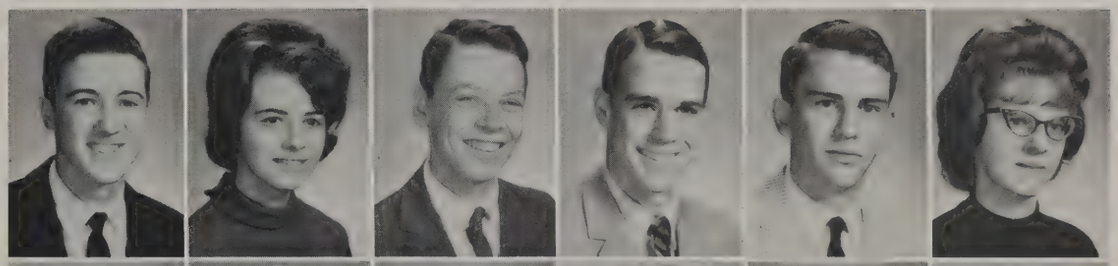

Sonya French
Pamela Falwell
Deborah Feagans
Butch Furniss
Betty Garrett
Wesley Gillespie

Christiana Glover
Carol Godfrey
Barbara Goff
Shirley Green
Janet Haacke
Virginia Hahn

Mallory Haley
Stephen Hall
James Hamlet
Joseph Harker
Wayne Harris
Ann Harvell

Sophomore Sponsors: Mr. Swisher, Miss Daniel , Mrs. McKenry, Miss Forrest, Mrs. Moore, and Mrs. Shoemaker.

Wayne Hendricks
Dave Hogan
Mary Ellen Holt

Janice Horton
Delores Howard
Mike Hudnall

Dwight Inge
Donna Irvine
George Jackson

Their participation is shown in various activities . .

Pat Jordan
Jill Anne Kidd
Kathy Kidd
Kenneth Kiger
Karl Koenig
George Kosinski

Steve Lacy
Bobby Lane
Gloria Layne
Janice Layne
Marcus Lilly
Robert Lockridge

Sarah Jane Maddox
Martha Marks
Bonnie Martin
Jane Martin
Kirby Martin
Jackie May

Wayne McAlexander
Traylor McCarthy
Dianne McGann
Patricia McKenna
Deborah McHaffy
David Miller

John Montgomery
David Morey
Wesley Musgrove
Gail Newman
Martha Newsome
Chris Ann Overfelt

Ronnie Overstreet
Betty Jo Page
Carolyn Parsell
Steve Patterson
James Perrow
Dale Phelps

. . and their school spirit and sportsmanship . . .

Janet Phillips
Ronnie Pickeral
Gloria Pillow

Harold Pitman
Roger Pitman
Betty Reynolds

Joan Reynolds
Beverly Riley
Dee Roberts

Biology students learn secrets of microscopic life.

Mike Robertson
Robert Rogers
Jane Sanderson
Billy Seay
Linda Seay
Charles Shaeff

Carolyn Shaffer
Judy Smith
Susan Smith
Tommy Smith
Diane Snead
Ted Stables

Pete Stanley
Linda Stephens
Carolyn Stinnett
Thomas Swanton
Bob Sydnor
Dolly Tanner

. . . are high in the pep rallies and at games.

Mrs. Hoilman's tenth grade English class concentrates on "Silas Marner".

Mr. Stinespring's gym class learns the fundamentals of basketball.

Bennie Taylor
John Thomas
Dianne Thompson

Terri Tomlin
Vicki Torrence
Gerald Trent

David Tucker looks on as Sharon Cofer studies a slide under microscope in Biology Lab.

The class shows great promise for coming years.

Wayne Trent
David Tucker
Richard Tucker

Frances Walker
Jackie Walker
Jimmy Walker

John Walker
Debby White
Al Wilson

Elaine Wilson
Wayne Winebarger

Rick Wajdalh
John Wooldridge

Sally Wooldridge
Larry Wright

President
JUDI WRIGHT

Vice President
MICKEY ROWLETT

Secretary
WANDA ROBERTS

Treasurer
LARRY CREASY

The Freshman Class is full of enthusiasm.

Ralph Abrams
Terry Adams
Carolyn Albert
Tommy Allen
Darlene Almond
Sue Anderson

Debbie Andes
Scottie Arthur
Wayne Baker
Wayne Bass
Henry Bibb
Jack Blackburn

Lawrence Blair
Gloria Blake
Cecil Bobbitt
Sue Bobbitt
Judy Bolling
Douglas Boyce

Carole Brown
Don Brown
Terry Brown
Jimmy Bryant
Ronald Buchanan
Wanda Burley

Patricia Burnette
Dianne Carroll
Gail Carson
Warren Carwile
Robert Carter
Terrell Chappell

Kenneth Clay
Linda Claytor
Bonnie Lee Clements
Sharron Cofer
Anne Coffey
Guy Cooper

Larry Creasey
Donnie Crist
Darlene Crouse
Joe Currin
Chris Dalton
Debbie Dalton

Danny Dancey
Gail Daniel
Mike Davis
Carol Dawson
Clark Decker
Nancy Dillon

Jane Dinwiddie
Ruth Dobyns
Sherry Dossett
Ann Drumheller
Wallace Duncan
Kathy Elliott

Cheryl Evans
Jean Farrar
Dale Ferguson
Ingrid Ferguson
Eleanor Floyd
Eugene Floyd

Jessee Ford
Latricia Fortner
Eddie Foster
Larry Foster
Barbara Fox
Ann Garbee

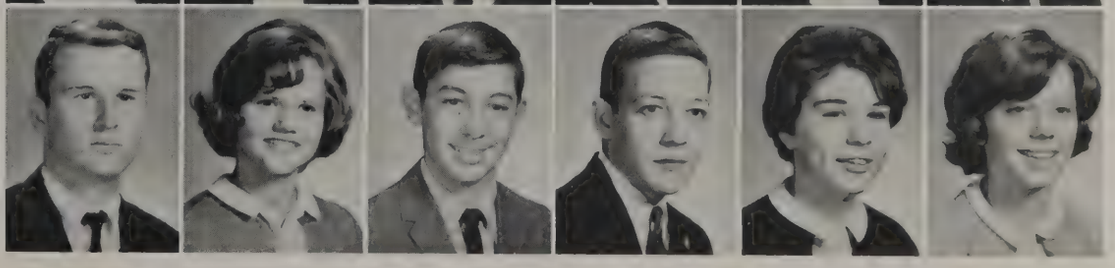

Lewis Garbee
Brenda Giles
Wayne Glass
Daniel Goff
Mary Ellen Goff
Thomas Grubbs

Nancy Gunter
Kathy Hamlet
David Harmon
Mary Harris
John Haskins
Becky Hawkins

Edna Henderson
Gayle Hendricks
Sue Hensley
Gary Hill
Jean Holmes
Judy Holt

Brenda Horton
Tonie Hubbard
Bonnie Hunt
Alice Isaacs
Linda Ives
Jimmy Jamerson

Mary Jeffries
David Jennings
Joe Jennings
Ann Jobe
Sue Johnson
Vivian Jones

Tommy Kerns
Douglas Kersey
Liz Kestner
Mike Kidd
Douglas Kiger
Linda Kitchen

Kathy Kotljar
Billy Kramer
Brenda Lambert
Susan Lambert
Janet Larson
David Leavitt

Linda Lawson
Judy Layne
Frances Leftwich
Larry Lewis
Randy Lilly
James Lowe

Melodie Lowe
Dee Lugar
Gerald Maddox
Wanda Maddox
Billy Martin
Eddie Martin

Ann Mason
Joe Mason
Wayne Mason
Juanita Mayberry
Teresa Meade
Robert McConville

They give full support to our school . . .

Sam McConville
David McCoy
Wayne McDaniel
Brenda McFaden
Mike Miller
Joe Neal

Patricia Newton
Lilly Nuckles
Peggy Ore
Kathy Overfelt
Patsy Overstreet
Brenda Owen

Laurie Patterson
Richard Patterson
Steve Paxton
Lorene Payne
Mary Porter
Robert Price

Steven Ramey
Polly Reynolds
Barry Rice
Rebecca Richmond
Dete Roberts
Wanda Roberts

Art Robertson
Ronnie Robertson
Mickey Rowlett
Tommy Rush
Karen Russell
David Rutledge

Harold Saunders
Randall Sayre
Judy Seigla
Gary Shackelford
Judy Shepard
Minetta Shouse

Tommy Simmons
John Sims
Anne Slaughter
Judy Sligh
Connie Smith
Dock Smith

Guy Smith
Jean Smith
Sara Smith
Diane Snyder
Brenda Spencer
Carolyn Steppe

Lewis Stinnett
David Stone
David Tassone
John Thompson
Shirley Thoms
Ruth Thurman

Carol Towles
Lee Tucker
Dennis Walker
Barry Walter
Lloyd Walthall
Cynthia Watson

'reshman Sponsors: Mrs. Hughes, Mrs. Walker, Miss White, and Miss West, Mr. Harris, Mr. Watson, Mr. McBride, and Mr. Stinepring.

Roger Webber
Gary Wheeling

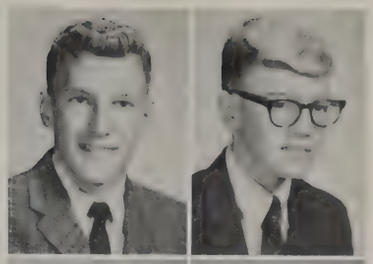

Gary White
Norma Jo Whitten

Vera Williams
Charlotte Wills

. . . And are future varsity players.

Anita Wilson
Audrey Wilson
Danny Wilson

Tommy Wilson
Wendall Wilson
Tommy Winfrey

Brenda Wirt
Sandra Wirt
Margaret Witt

Patsy Wood
Vaughan Wood

Judy Wooldridge
Walt Worley

Judy Wright
Diana Yeh

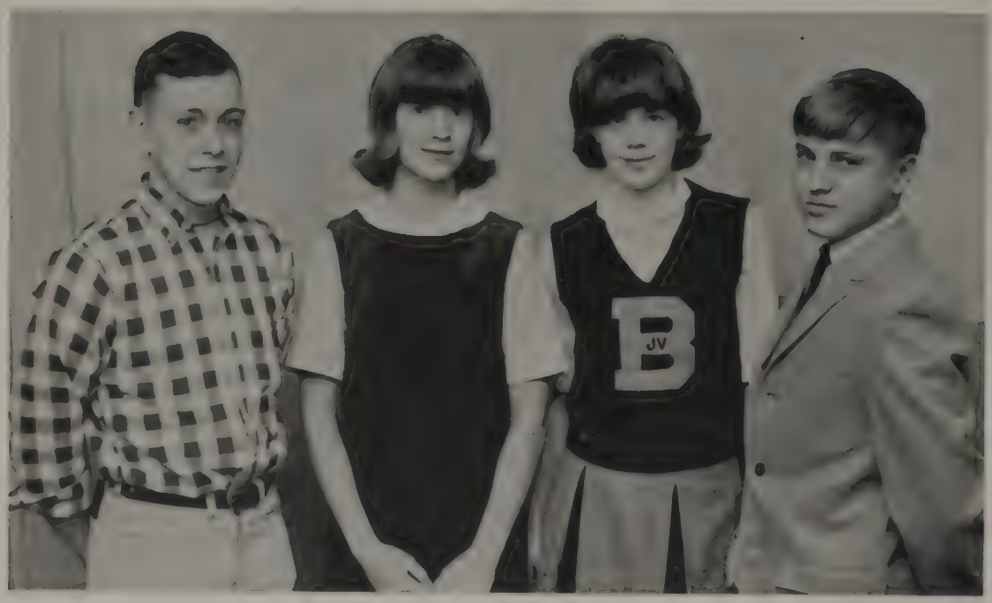

President
BETSY HALEY
Vice President
MIKE MOORE
Secretary
HELEN JACKSON
Treasurer
CLIFTON COLE

Nancy Abrams
Carlos Adams
Edward Allen
Dreama Ashwell
Joe Ashwell
Freddie Baldwin

Judy Ballowe
Jimmie Bersch
Becky Bibb
Ruth C. Bishop
Lynn Blankinship
G. C. Bondurant

Dennis Booker
William Bowen
Kathy Boyle
Valarie Bragg
Bobby Brooks
Joe Brown

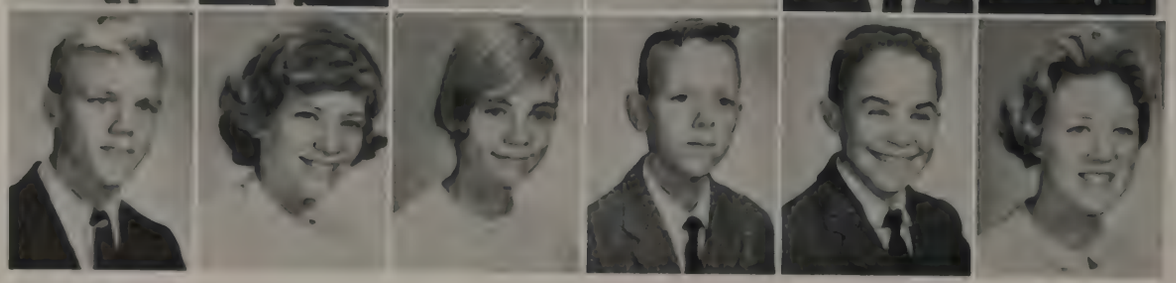

Danny Bruce
Faye Bruffy
Sharon Brumby
Calvin Bryant
Wayne Bullock
Pat Bumgarner

Sylvia Bunch
Delmus Burnette
Anea Butler
Marks Cannaday
Gene Canody
Shirley Carwile

Pat Childers
Sterling Cofer
Clifton Cole
Bill Coleman
David Coleman
Joe Cox

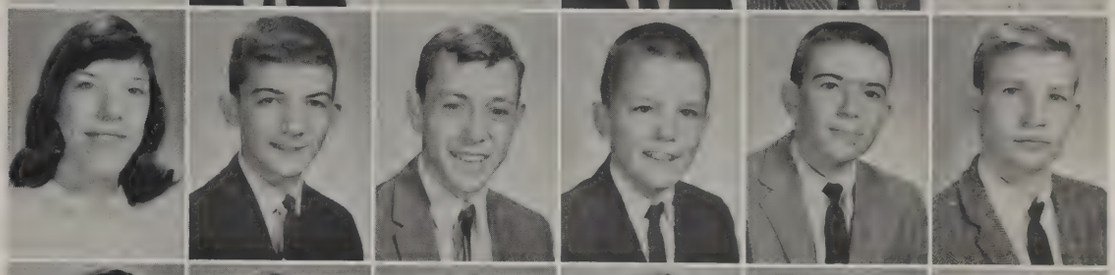

Wayne Cox
Bennie Crawford
Linda Creasy
Kent Crickenberger
Peggy Dalton
Chanie Dancey

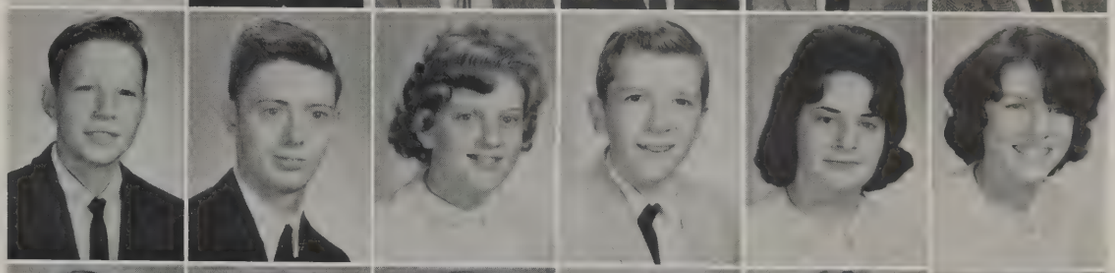

Michael Davis
Debra Dawson
Sandra Dawson
Brenda Dearing
Sharon Dearing
John Decker

Gary Dinkins
Nancy Doss
Susan Doss
Bonnie Dowdy
Rhonda Dudley
David Duff

Jack Dunn
Margaret Eads
Paul Eastman
Don Elder
Harold Eubank
Justine Ewers

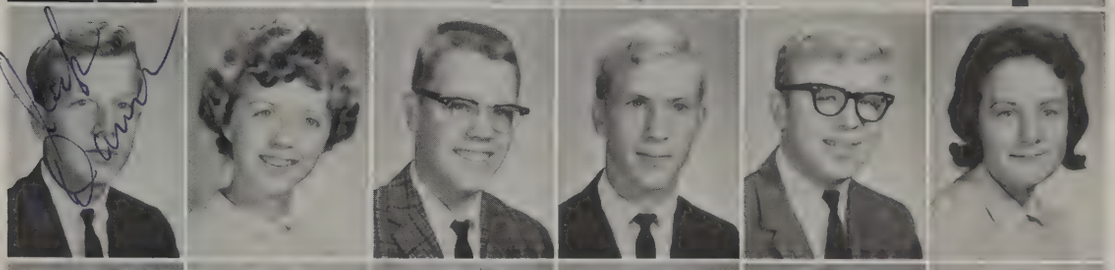

Vivian Farthing
Clinton Ferguson
Sue Fitch
Rebecca Fogle
Nita Fortner
Jimmy Fox

Lee Fuller
Danny Fulton
Betty Gaddy
Donald Gaddy
Nancy Gaddy
Frances Garbee

Phillip Garbee
Francis Gigliotti
Cary Glover
Edward Godsey
Patty Godsey
Scherrie Gosnell

Betsy Haley
Ronnie Hamlett
John Harvell
Robert Hatcher
Sue Heflin
Patricia Helms

Miriam Henderson
Sharon Hendrick
Sharon Hendricks
Eugene Hensley
Debbie Hicks
Melissa Hicks

Reinhard Hindenlang
Karen Hodges
David Hudnall
Lee Hudson
Marie Hudson
Vennie Hughes

Sharon Inge
Ann Jackson
Helen Jackson
Rodney Jamerson
Mike Jennings
Johnny Jones

Leroy Jordan
Glen Kanode
Clayton Keys
Yvonne Kludge
Rodney Laughon
Ricky Lawrence

David Lehmann
Sandra Lockhart
Mickey Lugar
Al Maddox
Gregory Mahanes
Mike Maner

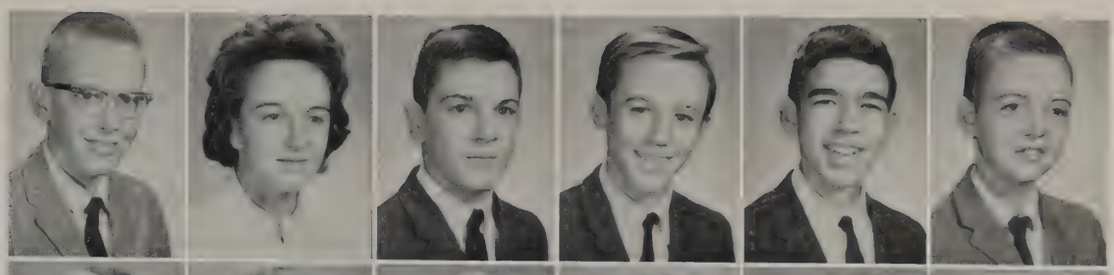

Carolyn Martin
Wanda Mason
Brenda Maxey
Mary McCoy
Hope McFaden
Linda McGann

Judy McKenna
Diane McMorrow
Cecilia Mehaffey
Robin Meyer
Grace Miear
Ronnie Mier

James Millner
Doug Mitchell
Melissa Mitchell
Gary Montgomery
Mike Moore
Gerald Maxey, Jr.

Norma New
Kara Newsome
Carol Newton
Sandra Ore
Charlotte Overstreet
Dianna Padgett

Debbie Padgett
Beth Patterson
William Patterson
Delmar Payne
Larry Payne
Jahe Perla

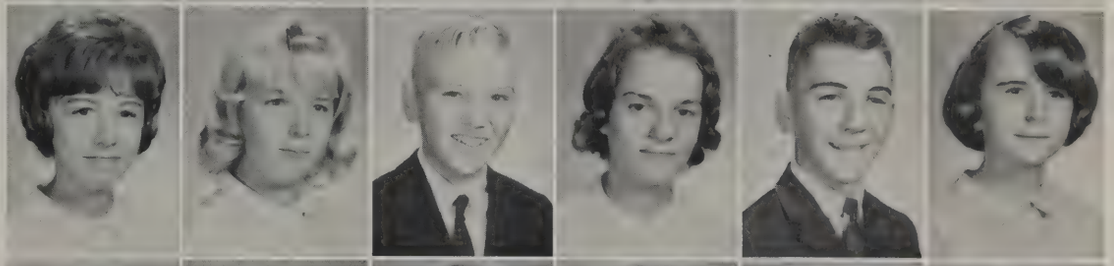

Mike Peters
Janice Phillips
Nedra Pollard
Veronica Pribble
Eddie Price
Steve Raymond

David Reynolds
Dennis Reynolds
Lynda Ripley
Janet Robertson
Joey Robertson
Susan Robertson

Gerald Robinson
Sharon Rosser
Susan Rowland
Peggy Salmon
Waddie Salmon
Brad Sandrock

Gary Schrader
Kitty Settle
Sandee Shaffer
Ronnie Shepard
Bill Shouse
Linda Shupe

Donnie Simms
Ronnie Simms
Lynn Skinnell
James Seigla
Pamela Smiley
Danny Smith

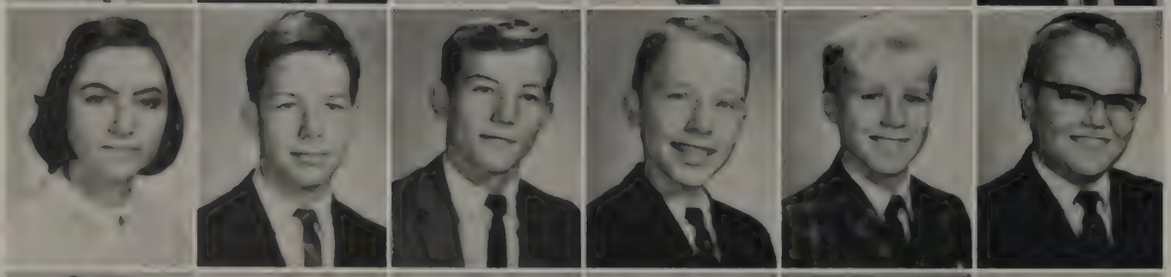

Linda Smith
Larry Snell
Dwayne Snyder
Mike Sowder
Jim Spencer
Steve Stallard

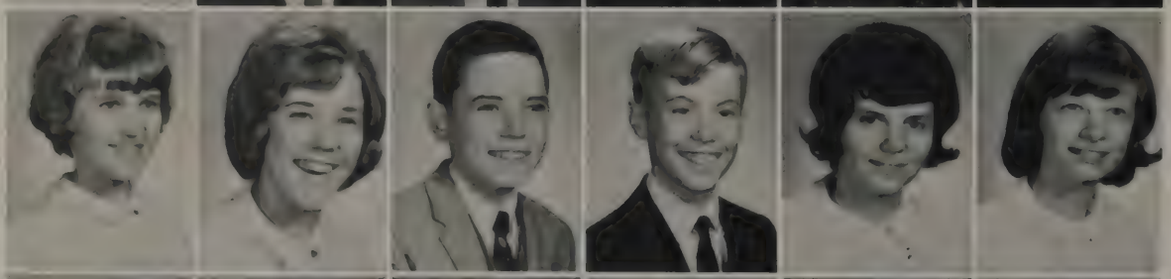

Glena Tassone
Mary Taylor
Macon Thomas
Lathan Thigpen
Emily Thompson
Vicky Tonlin

Cheryl Trent
Meryl Trent
Judy Tyree
Karen VanderDoes
John Viar
Bonnie Watson

Larry Watson
Pam Watson
Judy West
Joe Wheeler
Nancy White

Eighth grade sponsors: Mrs. Farrar, Mrs. Hoilman, Mrs. Jordan, Mrs. Weigand, Mrs. Davis, Mrs. Moffit, Mr. Garbee, Mr. Milstead, Mr. Canody.

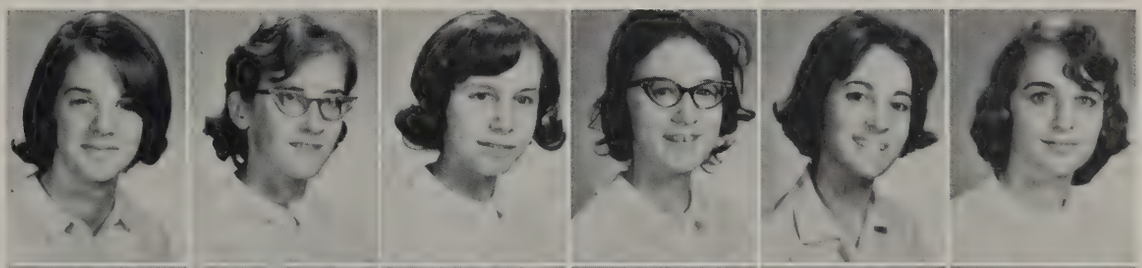

Sara White
Julia Whittaker
Linda Williams
Elizabeth Wills
Faye Wilson
Linda Wilson

Linda Wilson
Mike Wilson
Selma Wilson
Eva Winebarger
Sandra Wingfield
Linda Witt

Polly Witt
Ronald Wojdyla
Bill Wood
Bruce Wooldridge
Steve Wooldridge
Wanda Wooldridge

The many organizations at Brookville give all students the opportunity to participate in some activity.

Through these activities, fellowship, knowledge, and experience are gained which will lead to a richer and fuller life.

Sandra Whitten, Willard Arthur, Mrs. Quigley, Gail Ruble, Betty Holland, Cindy Vaughan, Sheila Newsome, Bobby Lockridge.

Staff Works With New Publisher

Brenda Fulcher, Carol Bryant, Mr. Horner, Joan Evans, and Carolyn Stinnett work on ad section of yearbook.

Sandra Whitten, Editor, Brenda Fulcher, typist, and Joan Evans, Business Manager pause to check plans for the annual.

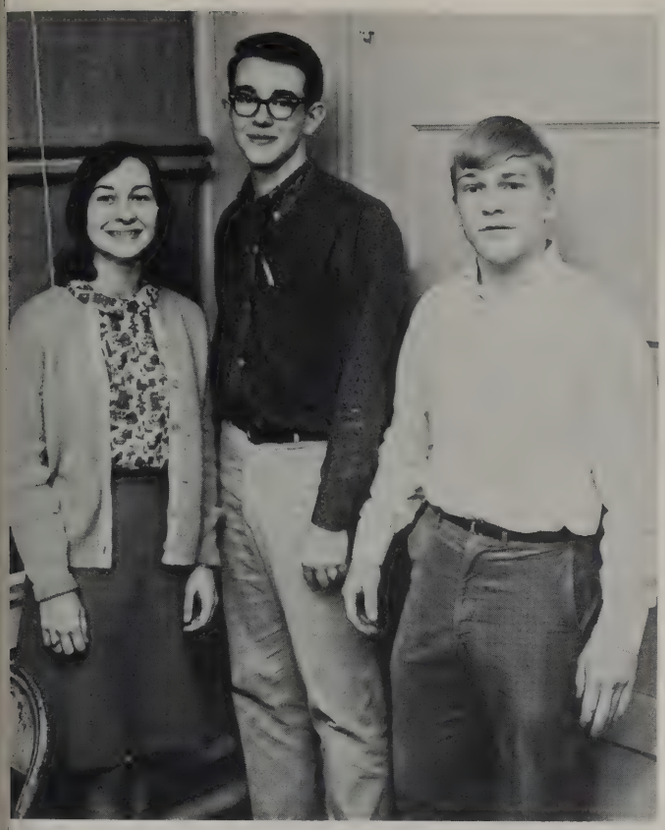

anet Dalton, Editor; Danny Inge, Business Manager; and Bob Sydnor, ews Editor, talk over new methods of getting subscriptions.

Danny Inge, Janet Dalton, Chester Hawkins, Miss White, Paulette Overfelt, Ricky Ritzman

Beeline adds . . .
. . . new features

Sharon Wood, Becky Watts, Typists, Sharyn Paris, Henry Bibbs, Sandra Montgomery, George Kosinski, Brenda Taylor, Bob Sydnor, Carolyn Caldwell, Shirley Greene, Phyllis Hamblen, Mary Frances Jefferies, Betty Martin.

First row: C. Butlee, S. Wingfield, R. Hamlet, J. Wright, M. Lily, D. Shackleford, P. Cox, B. Lockridge, B. C. Tinsley, J. Jones, S. Arthur, S. J. Maddox, M. Marks. Second row: S. Lugar, L. Lovelace, C. Marks, S. Yates, C. Caldwell, S. Ransom, L. Woodall, E. Martin, A. Robinson, C. Parsell, A. Hill, B. Taylor. Third row: S. Doss, S. Holland, D. Crist, L. Creasy, W. Crist, B. Rice, B. Pillow, J. Harker, W. Marks, K. VanderDoes, R. Meyer, V. Jones. Fourth row: D. Simms, M. Lugar, W. Bowen, B. Lane, Mr. Wright, C. Glover, G. Schrader, B. Callahan, B. Moore, R. Ritzman, L. Thigpen.

S.C.A. Promotes Clean-up Campaign

Placing trash cans around the school is one of the many services the S. C. A. performs.

Martha Marks, Patty Cox, Ricky Ritzman, David Shackelford, and Amy Hill discuss plans for publication of school handbook.

st Row: B. Taylor, D. Shackelford, J. Holmes, R. Fox, P. Overfelt, C. Caldwell, B. C. Tinsley, D. ıge, B. Brown, S. Wood. 2nd Row: S. Shaffer, B. Layne, L. Lovelace, A. Hill, N. Pollard, J. Perla, . Jackson, H. Jackson, A. Mason, G. Murdock, J. Walker. 3rd Row: J. Parker, D. Feagans, S. Wool-ridge, P. Childers, S. Rosser, V. Jones, C. Dawson, N. Dillion, D. T. Robert, N. Gunter, B. Fox. 4th ow: K. Russell, A. Woody, E. Powell, B. Lockridge, G. Kosinski, C. Martin, J. Blew, D. McMarrow, . Roberts, S. Newsome. 5th Row: J. Mays, L. Thigpen, Mr. Wright, B. McCarthy, D. Brown, D. mith, J. Johnson, M. McCarthy, J. Dalton.

Top: Jean Holmes and Paulette Overfelt, affirmative debaters for forensic club.

Bottom: Barbara Fox and Carolyn Caldwell, negative debaters for forensic club.

FORENSIC AND ART CLUBS

t club members prepare display of club embers' original work.

1st Row: B. Fox, D. Roberts, D. Yeh, D. Howard, A. Harvell, S. Shaffer, M. Haley, S. Bullington, L. Hendricks, C. Priddy, M. Gulick. 2nd Row: L. Hamlet, C. Evans, B. Martineau, K. Kotlyjar, V. Jones, J. Sanderson, B. Rice, S. Dearing, S. Shaffer, R. Bishop. 3rd Row: J. Mayberry, Mrs. Hoilman, L. Kestner, J. Parker, K. Russell, D. Dalton, S. Johnson, S. Hendricks, B. Wood, B. Layne, C. Parsell, C. Schaff. 4th Row: J. Thigpen, T. Powers, G. Kosinski, J. Simms, L. Tucker, F. Eastman, D. Phelps, R. Carroll, J. Jennings, J. Hamlet.

BEE-ETTES TRI-HI-Y

1st row: Debby Cox, Sharyn Paris, Donna Raby, Brenda Taylor, Lynn Mason, Judy McBride, Sally Glass. *2nd row:* Carol Cottrell, Angelina Bartell, Cecilia Bartell, Linda Hendricks, Martha Newsome, Gail Ruble, Pam Kavanaugh, Peggy Clowdis. *3rd row:* Leslie Sims, Sandra Whitten. Betty Layne, Susan Arthur, Sharon Wood, Janet Dalton, Paulette Overfelt.

VILLA WOODS TRI-HI-Y

First row: Mercedes Lowe, Mary Lee Conner, Kathy Creger, Linda Ivery, Claudia Marks, Shelia Newsome, Heidi Roberts. *Second row:* Lynn Lovelace, Sherry Hasselback, Janey Vandergriff, Carolyn Caldwell, Phyllis Hamblen, Vicki Martin, Carol Bryant. *Third row:* Genie Murdock, Patty Cox, Linda Payne, Kathy Parker, Delores Howard, Kathy Kidd.

HI-Y

irst row: Danny Inge, John Cousins, Jeff Jones, Mike McCarthy, W. G. Clark. *Second row:* Wallace Cox, Ricky Ritzman, Kenny Ferguson, Jim ohnson, *Third row:* Jimmy Lehmann, Richard Fox, David Shackelford, Bobby Brown.

LIBRARY CLUB

irst row: Grenda George, Leslie Simms, Jackie Kidd. *Second row:* Linda Hamlet, Shirley Greene, Sherry Shaffer, Gayle Robertson, Mrs. Hubbard, ibrarian; Mercedes Lowe, Lynn Lovelace, Brenda Tyree, Gloria Pillow.

1st row: L. Hamlet, H. Roberts, L. Ivery, S. Wooldridge, L. Wooldridge, S. Holland, W. Marks, S. Maddox, D. Padget, G. Ruble, P. Hamblen, V. Martin, L. Simms. *2nd row:* A. Bartell, S. Arthur, S. Wheeling, S. Johnson, D. Falwell, C. Bartell, K. Hurst, S. Carpenter, Y. Kluge, A. Slaughter, S. Harris, J. Elliott, M. Conner. *3rd row:* D. Wilson, L. Payne, S. Maio, S. Arthur, M. McCraw, J. Law, J. Bolling, D. Carroll, P. Falwell, J. Vandergriff, W. Maddox, B. C. Tinsley. *4th row:* J. Hamlet, F. Eastman, T. Stables, D. Bruce, J. Jones, R. Ritzman, W. Cox, B. Brown, R. Fox, B. Moore, N. Maddox, B. Moore. *5th row:* L. Harris, M. Hill, G. Viar, R. Colinger, H. West, W. Mays, R. Holland, J. C. Hanks, T. Cline, W. Wilmouth, A. Crouch.

CHORUS SINGS MORE

Alto and soprano sections of 5th period Chorus class practice for Christmas assembly.

The Brookville High School Chorus, under the direction of Mr. Kelly Shoemaker, has provided many students with a chance to voice their talent.

The Chorus which was organized five years ago, has had more participants than any other organization in the school—and it is growing each year.

Noted as one of the best in the state, the present group of one-hundred and twenty-seven voices has entertained the Lion's Club, presented programs to several local churches, and participated in W.L.V.A.'s Annual Christmas Party. The highlight of their year is the completion of the Spring Festival and Spring Concert in Roanoke.

st row: A. Hill, S. Greene, J. Wright, B. Glass, S. Moore, C. Priddy, P. Cox, S. Carderelli, S. Bullington, V. Tomlin, J. McKenna. *2nd row:* S. Vood, S. Paris, S. Newsome, P. Overfelt, J. Dalton, T. Jones, L. Lovelace, S. Ranson, K. Paris, P. Wilhelm, G. Blackburn, D. Yeh. *3rd row:* M. yndor, B. Anderson, P. Smiley, P. Watson, E. Thompson, L. Mason, S. Smoot, K. Parker, K. Creger, B. Lyles, S. Hasselbach. *4th row:* G. Kosinki, M. Lily, R. Ewers, M. McCarthy, R. Patterson, L. Stinnette, B. Lane, W. Arthur, N. New, Mr. Shoemaker, Director. *5th row:* T. Gigliotti, K. ergerson, J. Correia, R. Fox, W. G. Clark, R. Blackburn, J. Thompson, D. Porter, D. Evans, D. Farmer, T. Wood, R. Hamlet, B. Holland, Pianist.

"SOUNDS OF MUSIC"

Mr. Shoemaker prepares the male voices for their presentation of the "Hallelujah Chorus".

Betty Holland, pianist, holds a practice session with the Chorus and Mr. Shoemaker.

1st row: C. Stepp, S. White, W. Marks, J. Porter, K. Boyle, B. Giles, D. Irwin, S. Rowland. *2nd row:* S. Carderelli, M. Lowe, L. Mason, L. Kitchen, C. Ashwell, V. Williams, C. Dawson, S. Carwile. *3rd row:* K. Newsome, B. S. Spencer, J. Layne, J. Law, B. Hamlet, G. Robertson, S. Hefflin, D. Tanner, Mrs. Morey.

Lynn Lovelace models outfit which won her second prize in Annual Farm Show.

FUTURE HOMEMAKERS OF AMERICA

1st row: E. Henderson, S. Montgomery, S. Smoot, B. Taylor, M. L. Conner, A. Hill, V. Martin, P. Hamblin, J. McBride, G. Blackburn, C. Priddy, S. Newsome. *2nd row:* F. Walker, C. Wills, S. Whitten, D. Albert, B. J. Yeatts, S. Goff, D. Howard, M. McCraw, M. Rice, L. Ivery, K. Paris. *3rd row:* J. Martin, P. Hubbard, C. Bartell, L. Colbert, P. Adams, L. Lovelace, L. Woodall, J. Vanderiff, J. Martin, A. Mason, V. Hahn. *4th row:* D. Cox, P. Clowdis, A. Rice, P. Helms, E. Floyd, S. Smith, L. Turner, B. Tyree, V. Jones, D. Crouse. *5th row:* J. Sanderson, M. Newsome, B. Lyles, S. Greene, P. Overfelt, S. Wood, S. J. Maddox, S. Glass.

First row: C. Bryant, N. Dillion, J. Holmes, B. J. Yeatts, B. Lockridge, S. Goff, P. Kavanaugh, S. Schaeffer, B. Taylor, S. Newsome, S. Montgomery, . Sanderson. Second row: B. Fox, D. Dalton, D. Yeh, L. Kestner, F. Leftwich, S. Doss, D. Almond, J. Farrar, M. Thigpen, S. Carpenter, A. Hill, M. L. Conner, D. Thompson. Third row: V. Jones, B. Wirt, C. Abbott, R. Thurman, M. Cannady, D. Cox, D. Snead, P. Overfelt, C. Creger, S. Ransom, L. Lovelace, B. Watts. Fourth row: W. Bass, S. Hall, R. Wadjala, D. Brown, J. P. Cousins, B. Sands, J. Johnson, Mrs. Hughes, B. Brown, . Hicks, S. Bryant, M. McCarthy, R. Ewers, D. Lugar.

LATIN CLUB

Becky Jo Yeatts and Susan Goff add up sales from candy drive.

Mr. Urquhart buys candy from Becky Jo Yeatts to help support Latin Club projects.

French club executive council meets to discuss plans for coming events of the club.

FRENCH CLUB

First row: Bonnie Sue Hunt, Teresa Jones, Brenda Taylor, Rudy Holland, Mike Hill, Wallace Cox, Bennie White. Second row: Sandra Farrar, Norma Jo Whitten, Malorie Haley, Mary Frances Jeffries, Debbie Andes, B. C. Tinsley, Sherry Shaffer, Jackie Walker, Sherry Hasselback, Teb Stables, Sandra Bullington, W. G. Clark, Sandra Lugar, Norman Maddox, Lorine Woodall, Lynn Lovelace, Vicky Torrence, Gloria Blake, Tony Gigliotti.

First row: Donna Raby, Suzanne Carpenter, B. C. Tinsley, Sylvia Ranson, Sue Moore, Carolyn Cardwell, Brenda Taylor, Amy Hill, Pat Hubbard. *Second row:* Janet Dalton, Sharon Yates, Sam Paris, Sheila Newsome, Pat Wilhelm, Patty Cox, Marsha Marks, Martha McCraw, Bitsy Marks, Teresa Jones. *Third row:* Paulett Overfelt, Heidi Roberts, Lorine Woodall, Janice Elliott, Janey Vandergriff, Vicki Mehaffey, Sandy Wheeling, Sandra Lugar, Sandra Montgomery, Sharon Wood. *Fourth row:* Sandy Smoot, Lynn Lovelace, Pam Kavanaugh, Wanda Marks, Kathy Creger, Susan Arthur, Beverly Wood, Kathy Hurst, Sandra Davis, Sandra Weigand.

MONOGRAM AND VARSITY CLUBS SPONSOR SPORTSMANSHIP EVENTS

First row: Jeff Jones, Mike Hill, Marcus Lilly, Bobby Smith, David Woody, Norman Maddox, Willard Arthur, Ricky Ritzman. *Second row:* Tim Wood, Gary Via, Robin Fenimore, John Cousins, David Shackelford, Donnie Stinnett, Richard Wood, Jimmy Mays. *Third row:* Richard Fox, Mike McCarthy, Rodney Colinger, David Cooper, Kenneth Ferguson, Barry Pillow, Warren Crist, Howard West. *Fourth row:* Jimmy Corriea, Bobby Lockridge, J. C. Hanks, Mr. John "Bunker" Hill, Tommy Cline, Steve Bryant, Danny Inge, Phil Webb.

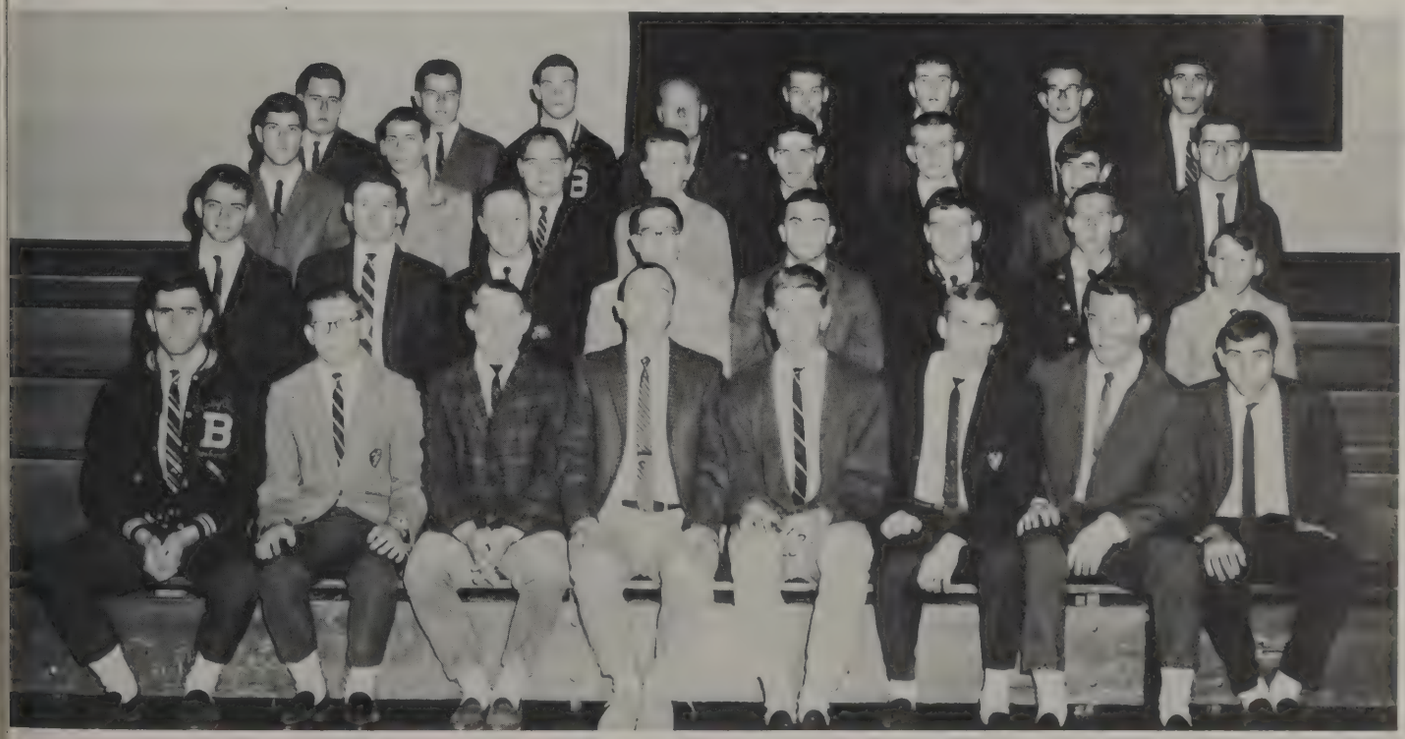

1st row: B. Riley, B. Dowdy, B. Layne, L. Hendricks, J. McBride, H. Roberts, S. Yates, K. Parker, B. C. Tinsley, S. Arthur, M. Marks, B. Marks. *2nd row:* C. Bryant, J. Sanderson, D. Cox, P. Clowdis, M. Cannady, M. L. Conner, S. Glass, G. Ruble, B. Hunt, R. Thurman, M. F. Jefferies, C. Stepp. *3rd row:* S. Moore, D. Rutledge, W. Marks, J. Murdock, L. Lovelace, C. Stinnett, S. French, K. Kidd, D. Howard, C. Miers, S. Wingfield, D. Padgett, G. Pillow, K. Settle. *4th row:* V. Martin, P. Hamblin, L. Mason, L. Sims, C. Albert, T. Hubbard, G. Daniels, V. Tomlin, E. Thompson, M. Haley, L. Patterson, N. Gunter, R. Richmond, S. Arthur. *5th row:* A. Slaughter, D. Carroll, P. Kavanough, B. S. Spencer, J. Dinwiddie, P. Salmon, G. Tassone, S. Robertson, J. Wright, M. Thigpen.

PEP CLUB and DRAMA CLUB

1st row: K. Hurst, B. Layne, C. Wilkinson, S. Goff, J. Porter, S. Holland, B. C. Tinsley, P. Cox, S. Arthur, B. Brown, J. Wright, R. Ritzman, M. F. Jefferies, I. Fergerson, B. J. Page, J. Parker. *2nd row:* S. Dawson, E. Powell, D. Ashwell, S. Wilson, M. Holt, M. Gullick, P. Wilhelm, S. Yates, P. Webb, C. Stinnett, K. Overfelt, B. Clemmens, B. S. Hunt, R. Thurman, V. Williams, J. Dinwiddie, N. Dillion, D. T. Roberts. *3rd row:* S. Hasselback, B. Ripley, B. Taylor, S. Newsome, P. Overfelt, D. Brown, M. Cannady, W. Maddox, D. Carroll, A. Slaughter, J. Sanderson, S. J. Maddox, S. Glass, C. Wills, S. Thoms, B. Giles, T. Meade, D. Snyder, P. Watson. *4th row:* M. McCraw, S. Arthur, S. Inge, J. Dalton, P. Hamblin, B. Dowdy, B. Sands, J. Johnson, A. Woody, T. Cline, D. Morey, J. Mays, P. Overstreet, B. Martin, S. Lambert, R. Robertson, L. Ripley, L. Payne, D. Porter. *5th row:* H. Eubank, J. Bryant, T. Gigliotti, F. Gigliotti, R. Fox, W. Bass, L. Garbee, J. Walker, J. Hamlet, J. Spencer, D. Crist, J. Perla, D. Payne, J. McKenna, D. Padgett, S. White, P. Kavanaugh.

Selma Wilson

Dramatics Pubs

First row: Sam McConville, David Morey, Jimmy Mays, Richard McGann, Neil Eubank, Gary Witt. Second row: Jerry Maddox, Keith Carroll, Jimmy Bryant, Donovan Wooldridge, Sherwood Cooper, Harold Eubank, Harold Pittman. Third row: Eugene Floyd, Mike Robertson, Bobby Callahan, Dana Dillon, Wesley Wilmouth, Wayne Trent. Fourth row: Danny Goff, Johnny Wooldridge, Robert McConville, Kenneth Clay.

Future Farmers of America

PRESIDENT
Richard McGann

ST VICE-PRESIDENT
Neil Eubank

ND VICE-PRESIDENT
Kit Austin

SECRETARY
Jimmy Mays

TREASURER
Gary Witt

REPORTER
David Morey

SENTINEL
Sam McConuille

Co-captain Gary Witt, Manager Jimmy Mays, and Co-captain Richard McGann of F.F.A.'s newly organized basketball team.

PRESIDENT
Jimmy Martin
VICE PRESIDENT
Bobby Lane
SECRETARY
Doris Wills
TREASURER
Phyllis Thoms
REPORTER
Barry Moore
PARLIAMENTARIAN
David Mayberry

1st row: Jimmy Martin, Barbara Trent, Phyllis Thoms, Doris Wills, Bobby Lane. *Second row:* Mr. Harris, David Mayberry, Barry Moore, Al Wilson, Richard Gilbert, Billy Seay. *Third row:* Mike Crist, Bobby Callahan, James Brooks, Randy Butler, Richard Buckley, Tommy Cline.

D. E. STUDENTS STRIVE FOR BETTER FUTURE

Left to right: Barry Moore, Phyllis Thoms, Mr. Harris, Jimmy Martin, Bobby Lane, Doris Wills, David Mayberry.

First row: George Vance, Sheila Tyree, Vicki Martin, Ann Hargis, Rachel Grant. Second row: Jimmy Correia, Frank Godsey, David Woody, Ken Adams, Buddy Dowdy, Bobby Smith. Third row: Bonnie Sue Harris, Mike Kramer, Marshall Watts, Paul Childers, Danny Coffman, Melvin Lyons. Fourth row: Donnie Godsey, Jack Jennings, Lee Robinson, Dick Cavey, Mr. McKenna.

D.O. Takes Top Honors In District

Rachel Grant, Reporter; Vicki Martin, President; Sheila Tyree, Treasurer; Ken Adams, Parliamentarian; George Vance, Vice President; and David Woody, Secretary.

Vicki Martin, D. O. girl "Student of the Year."

David Woody, D. O. boy "Student of the Year."

First row: N. Gaddy, D. Feagans, S. Montgomery, V. Mehaffey, B. Dowdy, B. Riley, S. Woodford, M. Holt, L. Bishop, R. Fenimore, D. Snead, J. Glover, M. Rice, P. Smiley, J. Ballowe, B. Watson, M. Thigpen. Second row: P. McKenna, J. Martin, L. Sims, L. Mason, J. Vandergriff, P. Wilhelm, M. Gulick, H. Roberts, J. Jones, B. S. Hunt, M. F. Jefferies, G. Miar, C. Mehaffey, M. Mitchell, N. Newman, V. Tomlin, E. Thompson. Third row: M. Lowe, A. Mason, C. Wills, F. Walker, V. Martin, C. Bryant, B. Lockridge, N. Haley, J. Johnson, D. Carroll, A. Slaughter, T. Meade, D. Ashwell, B. Dearing, C. Vandose, K. Johnson. Fourth row: D. Simms, W. Bass, L. Martin, S. Goff, C. Wilkinson, B. Pillow, B. J. Yeatts, P. Kavanaugh, T. Gigliotti, G. Murdock, D. Dawson, M. McCoy, Y. Kludge, L. McGann, B. Maxey. Fifth row: V. Torrence, D. Tanner, J. Perla, A. Jackson, H. Jackson, D. Mitchel, P. Bumgarner, J. Dancey, W. G. Clark, G. Mahanes, B. Wood, M. Hicks, M. Shouse, Mrs. Hughes.

RED CROSS CLUB IS BIG SUCCESS

Ann Drumheller and Ann Slaughter display awards received for 75 hours of volunteer work at L.T.S.H.

Chris Glover, center, holds certificate awarded to Red Cross Club for volunteer service. Others pictured are Ann Drumheller, Mrs. Hughes, sponsor, Ann Slaughter and Pam Kavanaugh.

Carolyn Caldwell, Billie Carter Tinsley, Carolyn Martin, Norman Maddox, and Bobby Lockridge assemble in the office for Advisory Council meeting.

David Shackelford, Norman Maddox, and Bobby Lockridge meet to discuss plans for Honor Council.

Mr. Urquhart, Advisory Council Sponsor, Barbara Fox, Freshman, David Shackelford, S.C.A., and Bobby Lockridge, Sophomore representatives.

ADVISORY COUNCIL

First row: Carolyn Caldwell, Billie Carter Tinsley, Barbara Fox, Carolyn Martin. Second row: Bobby Lockridge, Steve Bryant, Norman Maddox, David Shackelford, Mr. Urquhart.

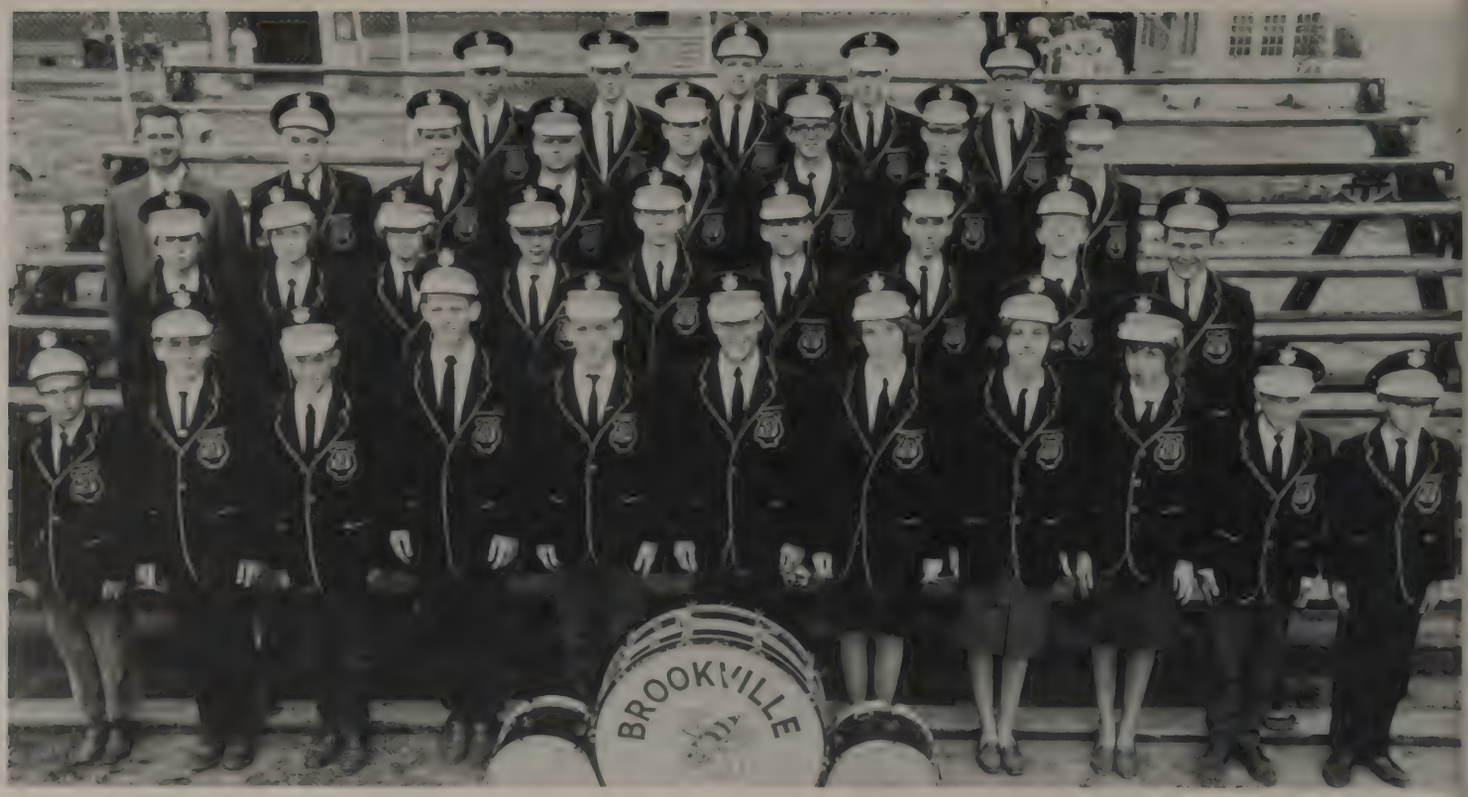

First row: T. Winfrey, B. Wooldridge, L. Thigpen, C. Schaffe, W. Carwile, D. Roberts, V. Torrence, M. Thigpen, L. Patterson, D. Bullock, R. Poindexter. Second row: D. Raby, V. Mehaffey, B. Layne, J. Bersch, J. McClain, G. Mahanes, E. Powell, D. Cooper, D. McFaden. Third row: Mr. Shoemaker, H. Alvis, B. Brown, W. Cox, R. Fox, D. Inge, J. Lehmann, E. Woten. Fourth row: M. McCarthy, D. McCoy, L. Garbee, W. Hendricks, M. Hudnall.

BAND BOOSTS SCHOOL SPIRIT

Band, accompanied by majorettes and pom-pom girls, performs for spectators at half-time of the Homecoming game.

MAJORETTES

Amy Hill, Suzanne Carpenter, Sandra Wheeling, Sharon Wood, Kathy Creger, Brenda Taylor, Sheila Newsome, Sylvia Ranson, Sandra Lugar, Carolyn Caldwell.

POM-POM GIRLS

Delores Howard, Carol Godfrey, Brenda Glass, Mercedes Lowe, Pam Falwell

Whether it be on the gridiron, court, or diamond, the Brookville teams have exhibited the finest quality of sportsmanship and spirit. They have built a record in the winning column that is a true credit to our coaches, school, and community.

First row: Donnie Stinnett, Ricky Ritzman, Mark Dawson, Joe Neal, Art Robertson, Ned Haley, Mike Hill, Marcus Lilly, David Tucker. Second row: Richard Wood, Rodney Colinger, Steve Paxton, Robin Fenimore, David Shackelford, Howard West, J. C. Hanks, L. E. Shepherd, Buddy Moore. Third row: Coach Hill, Chip Hawkins, Karl Koenig, Wayne McAlexander, Eddie Martin, Curtis Trent, Jeff Jones, Gary Via, Richard Fox, Bob Lockridge, Kenneth Ferguson, John Sims. Fourth row: Jerry Goff, Tim Wood, Steve Bryant, Willard Arthur, Mike Mallow, Norman Maddox, Alan Crouch, Barry Pillow.

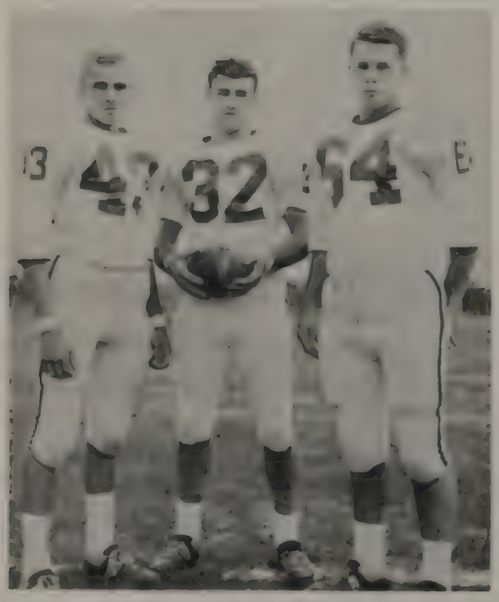

Oogie Maddox, Mike Mallow, Willard Arthur, Tri-Captains.

W. A. "Click" McKenna, backfield coach; John "Bunker" Hill, head coach.

1964 SCHEDULE

BHS	12	Nelson	9
BHS	6	Amherst	18
BHS	25	Gretna	6
BHS	21	Rustburg	0
BHS	67	Appomattox	0
BHS	30	Roanoke Catholic	6
BHS	21	Tunstall	15
BHS	40	Altavista	0
BHS	21	William Campbell	0

Steve Bryant, Halfback

Mike Mallow, Fullback

L. E. Shepherd, Halfback

BEES MAKE BID FOR THIRD CHAMPIONSHIP

Brookville, Group II District IV Defending Champions, made a serious bid for the third straight championship, but fell short due to the inability to schedule an additional conference game. Nevertheless, they ended the season with an impressive 8-1 record making the over-all record for the past four years 30-6-2.

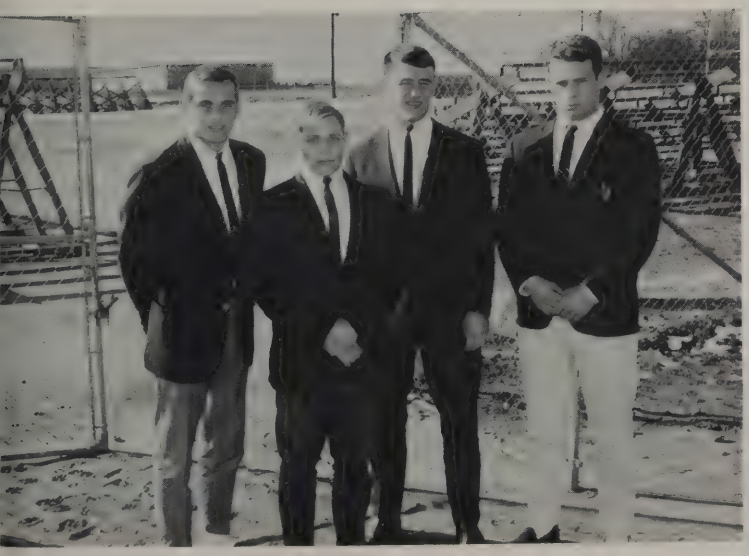

Brookville's first team All-District selections were: Norman Maddox, Marcus Lilly, Mike Mallow, and Willard Arthur.

Shepherd provides protection while Moore seeks receiver.

Steve Bryant carries ball around Altavista end for yardage.

Shepherd drives off tackle for good yardage.

HAVE BEST OFFENSIVE

Moore searches for running room around left end.

Haley leads kick-off

Norman Maddox, End

Willard Arthur, Tackle

Marcus Lilly, Guard

Bobby Lockridge, Center

Buddy Moore, Quarterback

Jeff Jones, Guard

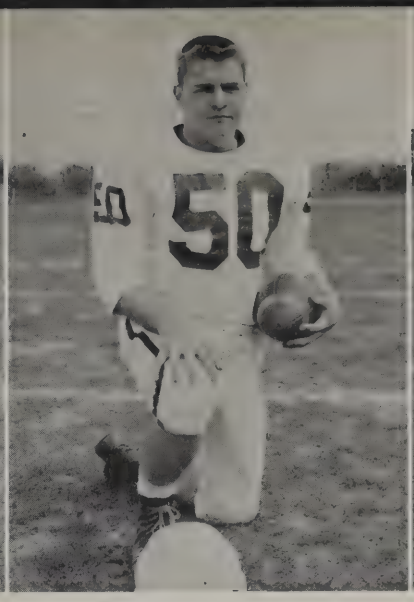

Rodney Colinger, Tackle

J. C. Hanks, End

TEAM IN DISTRICT

team down field.

Shepherd punts behind good protection.

Arthur's elbow clears way for Mallow.

First row: Gary Shackelford, Wayne Glass, Glen Clingenpeel, Butch Furniss, Dale Ferguson, Bob Sydnor, Randy Lilly. Second row: Joe Kern, David Harmon, Steve Patterson, Barry Rice, Wayne Dolan, Roger Pittman, Henry Bibb, Jimmy Jamerson. Third row: Charles Shaef, David Levitt, Larry Creasy, David Compton, Dee Lugar, Danny Dawson, Wayne McDaniel, Warren Booker. Fourth row: Coach Swisher, Ted Stables, Don Brown, Jim Perrow, Gary Baily, Wayne Mason, Doc Smith.

J.V.'s Prepare for Varsity

Co-captains, Dwight Inge and Roger Pittman

SCHEDULE

B.H.S.	12	Amherst	6
B.H.S.	0	Appomattox	6
B.H.S.	26	Altavista	0
B.H.S.	6	Rustburg	18
B.H.S.	47	Appomattox	0
B.H.S.	14	Altavista	0

SCHEDULE

52	BHS	0	Amherst
51	BHS	0	Appomattox
38	BHS	0	Amherst

Co-captains—Clifton Cole and Dewayne Snider

Eighth Grade Has Perfect Season

First row: Jimmy Fox, Mike Moore, Ronnie Shepherd, Phil Garbee, David Reynolds, Macon Thomas. Second row: Dennis Booker, John Jones, Lee Hudson, Al Maddox, Robert Hatcher, Doug Michell. Third row: Joe Wheeler, David Duff, Freddie Baldwin, Eddie Allen, John Vair, Mike Blair. Fourth row: Clifton Cole, Mickey Lugar, Gary Schrader, Marks Cannoday, Dewayne Snider, Gary Montgomeny, Coach Stinespring.

BROOKVILLE BEES WIN

First row: Howard West, Barry Moore, Ricky Ritzman, Buddy Moore, Mike McCarthy. Second row: Bryan Mitchell, Kenneth Ferguson, Jeff Jones, Dale Evans, Mike Mallow. Third row: Mr. Hill, Barry Pillow, Rex Bumgarner, Richard Fox, Steve Bryant, Phil Webb, Curtis Trent.

Steve Bryant jumps high trying to steal the ball from Amherst County.

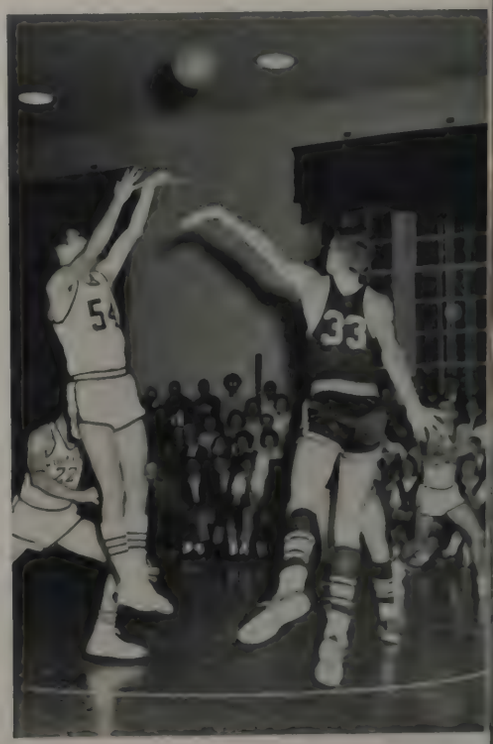

Howard West demonstrates beautiful jump sh form.

17 — LOSE 3

SCORES

B.H.S.	79	Amherst	55
B.H.S.	34	Tunstall	32
B.H.S.	71	Altavista	63
B.H.S.	57	Staunton River	44
B.H.S.	45	Chatham	65
B.H.S.	70	Tunstall	55
B.H.S.	65	Rustburg	63
B.H.S.	46	William Campbell	47
B.H.S.	67	Appomattox	54
B.H.S.	59	Altavista	53
B.H.S.	62	Nelson County	51
B.H.S.	43	Rustburg	42
B.H.S.	68	Staunton River	48
B.H.S.	64	Nelson County	57
B.H.S.	65	William Campbell	55
B.H.S.	81	Appomattox	47
B.H.S.	69	Chatham	49
B.H.S.	59	Amherst	45

Buddy Moore increases score by a lay-up.

Phil Webb's superior height nets two points for the Bees.

TOURNAMENT SCORES

Brookville	63	Amherst	46
Brookville	59	Nelson	60

Phil Webb
Senior Center

Buddy Moore
Senior Guard

Howard West
Senior Guard

Steve Bryant
Junior Forward

Barry Pillow
Junior Forward

Rex Bumgarner
Junior Forward

Jeff Jones
Senior Guard

Mike Mallow
Senior Center

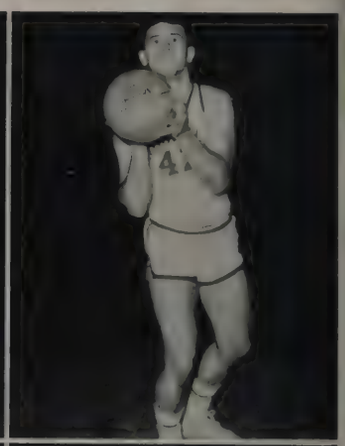

Dale Evans
Senior Forward

Richard Fox
Senior Center

Bryan Mitchel
Junior Forward

Kenneth Ferguson
Junior Forward

Ricky Ritzman
Junior Guard

Barry Moore
Junior Guard

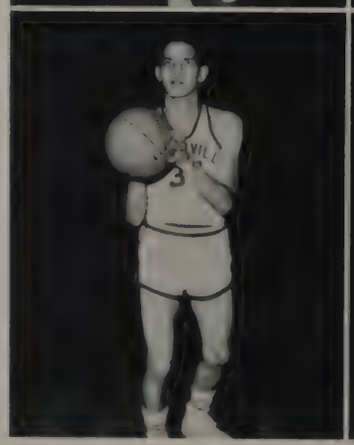

Patty Cox, Girl's High Scorer, keeps up her average.

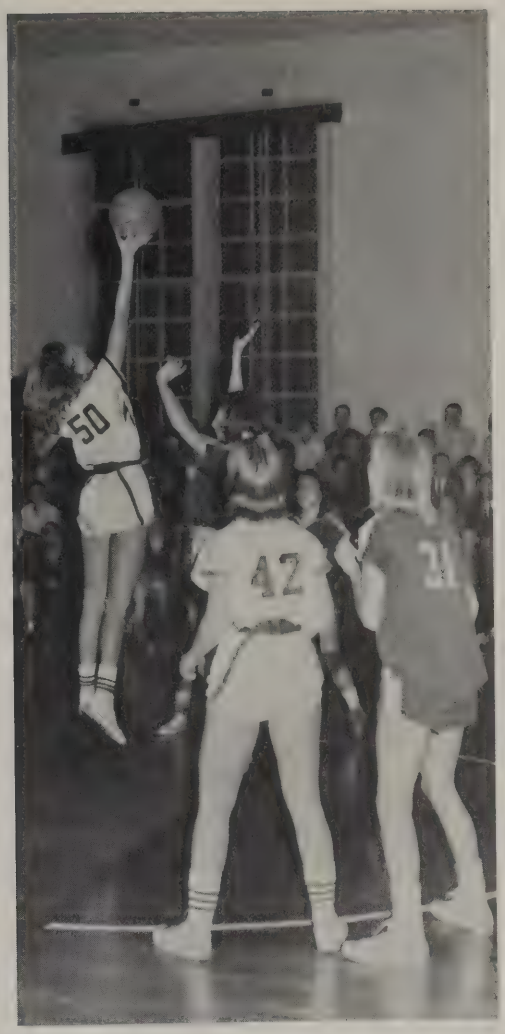

Billie Carter Tinsley goes high in the air for the jump ball.

Co-Captains Donna Raby and Sandra Smoot talk with Coach Weigand.

QUEEN-BEES

First row: Carla Wilkenson, Pat Hubbard, Patty Cox, Martha Marks, Kathy Parker, Nancy Gunter. Second row: Anita Wilson, Martha Cannady, Sara Jane Maddox, Donna Raby, Sandra Smoot. Third row: Heida Roberts, Betsy Anderson, Darlene Almond, Wanda Maddox, Billie Carter Tinsley, Carol Bryant, Sharon Paris, Mrs. Weigand.

Wanda Maddox struggles to regain the ball from the opposition.

Billie Carter Tinsley's height proves to be an asset in retrieving the ball for the "Queen" Bees.

Donna Raby jumps high in effort to register another tally.

SCORES

B.H.S.	65	Amherst	67
B.H.S.	35	Altavista	55
B.H.S.	28	Staunton River	27
B.H.S.	30	Chatham	47
B.H.S.	54	Rustburg	47
B.H.S.	30	William Campbell	34
B.H.S.	41	Appomattox	52
B.H.S.	17	Altavista	41
B.H.S.	49	Nelson County	48
B.H.S.	35	Rustburg	42
B.H.S.	47	Staunton River	39
B.H.S.	33	Nelson County	36
B.H.S.	45	William Campbell	48
B.H.S.	46	Appomattox	45
B.H.S.	45	Amherst	40

First row: Larry Creasy, Gary White, Wayne Stinnett, Ronnie Robertson. Second row: Eddie Martin, Bobby Lockridge, Wayne Dolan, Gary Shackelford, Wayne Glass. Third row: Mr. Swisher, David McCoy, Karl Koenig, Randy Sayer, Wayne Mason, Don Brown.

Wayne Dolan fights Appomattox player for the ball as Bobby Lockridge tries to lend his assistance.

Appomattox player's attempt to block Gary Shackelford's shot as Wayne Glass stands by.

J.V.'s Play To Win

69	BHS J.V.	Tunstall	17
53	BHS J.V.	Amherst	49
81	BHS J.V.	Tunstall	39
41	BHS J.V.	Altavista	67
65	BHS J.V.	Amherst	49
60	BHS J.V.	Wm. Campbell	39
59	BHS J.V.	Nelson County	41
49	BHS J.V.	Altavista	73
60	BHS J.V.	Appomattox	54
38	BHS J.V.	Nelson County	30
79	BHS J.V.	Appomattox	63
59	BHS J.V.	Chatham	79

Dennis Reynolds takes rebound from Nelson County player.

A goal attempt by Dennis Reynolds fails to connect.

EIGHTH GRADE BASKETBALL

First row: Mike Peters, David Coleman, Billy Coleman, Danny Smith. Second row: Joey Robertson, Steve Wooldridge, Marks Cannaday, Rodney Laughon, Mike Moore. Third row: Steve Raymond, Lee Hudson, Dennis Reynolds, Fred Baldwin, Don Elder, Joe Brown, Coach Stinespring.

Catchers Marcus Lilly and Karl Koenig warm up for practice game with Liberty High School.

Co-Captain Howard West, Coach Kelly Shoemaker, and Co-Captain Buddy Moore.

BASEBALL TEAM SHOWS GREAT PROMISE

First row: Mike Hill, Howard West, Wayne Glass, Marcus Lilly, Ricky Ritzman, Donnie Stinnett, J. C. Hanks. Second row: Willard Arthur, Mike Mallow, Johnny Cooper, Gary Shackleford, Kenneth Ferguson, Dale Evans, Danny Inge, Wayne McAlexander. Third row: Warren Carwile, Jimmy Mays, Joe Neil, Buddy Moore, Steve Bryant, Karl Koenig, Mr. Shoemaker, Bobby Callaham, Charlie Sheaff.

Stretching high, Eddie Martin recovers jump ball for freshmen.

Wayne Stinnett, freshman, shows his skill in game against the 8th grade.

Eighth grader Dewayne Snider loses ball to a freshman, as Danny Bruce and Barry Rice lend assistance.

INTRAMURAL

Eighth grade cheerleaders: Bonnie Watson, Carolyn Martin, Dreama Ashwell, Anea Butler, Grace Miear, Meryl Trent, Debbie Padgett, Cheryl Trent.

Curtis Trent attempts to block Steve Woodford's drive.

Steve Woodford hits jump shot and ties the score for juniors.

BASKETBALL

Junior cheerleaders: Billie Carter Tinsley, Carol Bryant, Martha McCraw, Sandra Lugar, Sandra White, Carla Wilkinson, Sandra Garber, Sandra Holland, Becky Jo Yeatts.

CHEERLEADERS INSPIRE BEES

Billie Susan Spencer, Genie Murdock, Susan Moore, Paulette Overfelt; Head Cheerleader, Lynn Lovelace; Carolyn Stinnett, Debbie Cox, Wanda Marks, Pam Kavanaugh

Cheerleaders conduct regular Friday afternoon pep rally in preparation for game with Rustburg.

BOTH VARSITY AND

Varsity Cheerleaders pose in new uniforms used for basketball season.

Brenda Wirt, Vivian Farthing, Lynn Blankenship, Wanda Roberts, Head Cheerleader, Nancy Dillon, Audrey Wilson, Betsy Haley.

J.V. CHEERLEADERS CREATE ENTHUSIASM

Wanda Roberts, Head Cheerleader

J.V. Cheerleaders lead cheers during the last home game of the season.

Without advertisements there could be no annual. The annual staff, realizing this, went to work early in August soliciting ads. The staff found the businesses friendly and cooperative, and as a result the Buzzer is now yours.

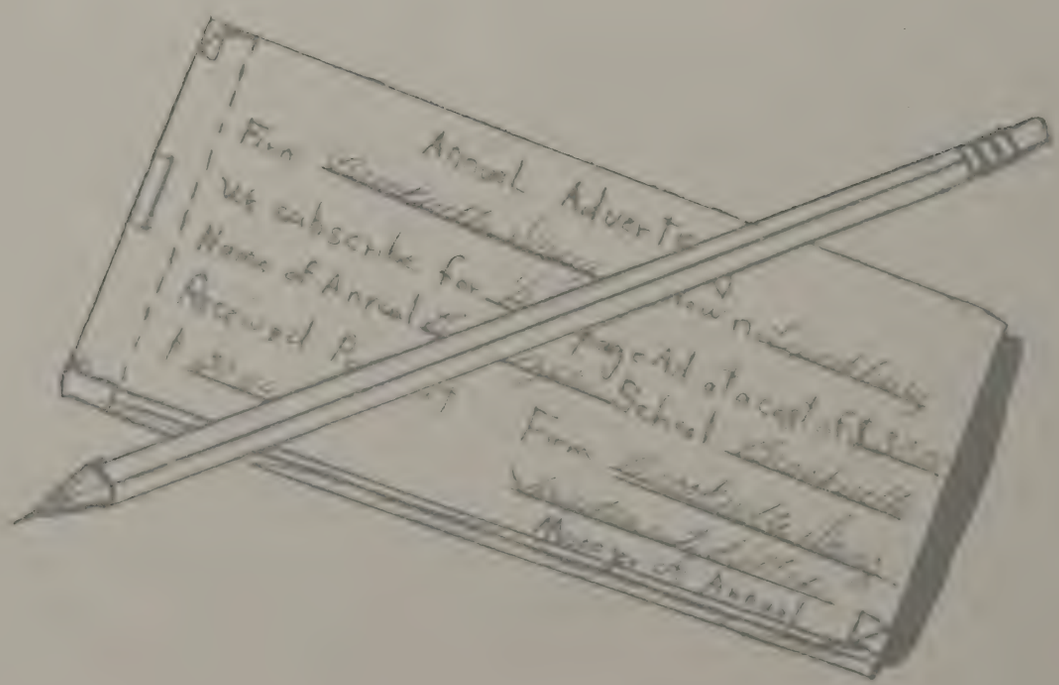

9th STREET

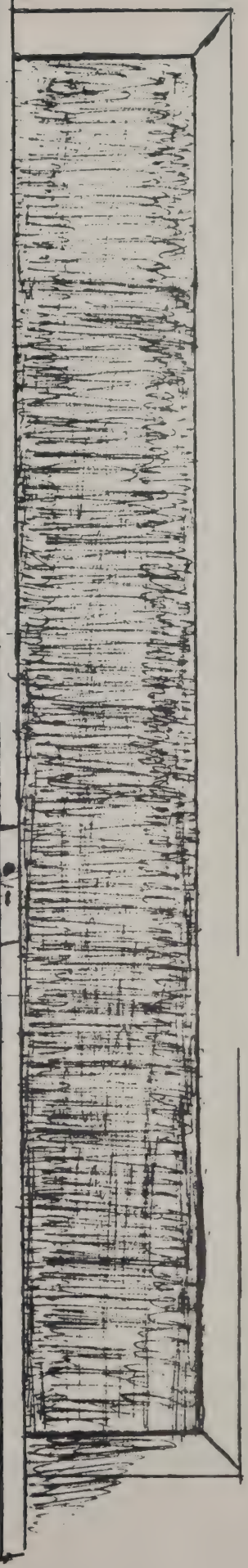

Appreciation

THE STAFF OF THE 1965 BUZZER WISHES TO ACKNOWLEDGE ITS APPRECIATION AND INDEBTEDNESS TO THE FOLLOWING WHOSE ASSISTANCE HAS HELPED TO MAKE THIS PUBLICATION POSSIBLE

To TAYLOR PUBLISHING COMPANY for publishing the book

To FRANK HILL, of the House of Portraits, for the Senior pictures

To OLD DOMINION SCHOOL PICTURES for individual pictures and group pictures

To OUR ADVERTISERS for helping to finance our book

To MRS. LYNDA PURVIS for handling the finances of The Buzzer

To MRS. FRANCES QUIGLEY, Literary Advisor

To MR. RICHARD S. HORNER, JR., Financial Advisor

To THE STUDENT BODY, FACULTY, AND ADMINISTRATION

The Annual Staff

LYNCHBURG FEDERAL

Savings and Loan Association

P. G. COSBY, JR., Executive Vice-President

HOME OFFICE—615 CHURCH STREET
MILLER PARK BRANCH—1990 FORT AVE.
BROOKVILLE BRANCH—TIMBERLAKE ROAD
LYNCHBURG, VIRGINIA

SAVE—AND MAKE IT A HABIT!

S. Frank Pratt, PRESIDENT
C. Letcher Newcomb, VICE-PRESIDENT
William T. Macleod, SEC'Y-TREAS.

STATE INDUSTRIAL LOAN CORP.

At Corner of Church and Ninth Streets
Lynchburg, Virginia

4½ PER CENT PAID ON SAVINGS

H. T. OVERSTREET

Bear Wheel Aligning
Auto-Lite Parts
Carburetor and Ignition Service
Motors, Parts, and Lawn Mower Service
Briggs and Stratton Motors

409 COURT STREET PHONE VI 7-7745

Shovels, Cranes, Backhoes, Bulldozers And
Dozer Shovels For Hire By Hour Or Contract

E. D. RUBLE EQUIPMENT SERVICE

Route 1 Box 108 Lynchburg, Va.
DIAL 239-4286

COMPLIMENTS OF
ROOSTER HARVEY
INSURANCE
2123 Wards Road

THE LANE COMPANY, INC.

Makers of Nationally Advertised
Lane Cedar Chests, Lane Bedroom
and Dining Room Furniture
and Lane Tables

OUR ADVERTISERS

Show Your Appreciation by Patronizing Them Now and in the Future

Adams Motor Company
Anna Elizabeth Wade
Allied Bottling Company
Appalachian Power Company
R. D. Apperson

J. P. Bell Company
Brookville Drug Store
Bryant Realty Company
Buckingham-Flippin
Burton Creek Garage

Chestnut Hill Beauty Shop
Chestnut Hill Hardware
Colbert's Kennels
Coleman's Shoe Store
Colonial Furniture
Co-operative Building & Loan Assn.
Craddock-Terry Shoe Corporation

Dalton's Jewelers
Dairy Queen
Dean's Texaco
Dooley's Florist
Dreaming Brook Farm

Eastern Electric Company
Edward's

Farmer's Seed and Supply Company
Fidelity National Bank
Fifth Street Esso
First and Merchants National Bank
First National Bank
S. H. Franklin

Grogan's Garage

W. S. Holland

Jessee's Auto Upholstery

Karr's Shoes

Lancaster Galleries
Lane Company, Inc.
Leggett's Department Store
Lipscomb Electric Company
Lynchburg Federal Savings and Loan Assn.

May Brothers
McDaniel-Kelly Electric Company
McGehee Furniture Company
C. B. Miear
Mohesky's Market

Nationwide Insurance

H. T. Overstreet

Palmers Radio & T.V.
Patterson Drug Company
Phillip's Brothers
Phillips Business College

Reams Furniture Company
Richland Hills Esso
Roberts Piano Company
J. L. Robertson
E. D. Ruble

Schewels Furniture Company
Sheffield Beauty Salon
F. L. Showalter, Inc.
Snyder & Berman, Inc.
Snyder Brothers Motor Freight Co., Inc.
Southner Drive-In
Stancil & Arthur
Star Motor Sales
State Farm Insurance
State Industrial Loan Corp.
Steptoe & Patterson
Sunbeam Bakeries

Tastee Freeze
Timberlake Barber Shop

Via's Store
Virginia Industrial Metals

Webb-Whitaker Company, Inc.
Westover Dairy
Westover Pharmacy
Whittens Funeral Home
Wills-Camp Co.
Woods Clothing Store

BROOKVILLE DRUG STORE

Phone 239-0346

LIPSCOMB'S ELECTRIC COMPANY

GROGAN'S GARAGE

REPAIRS FOR ALL MAKES OF CARS

Dial 239-2743

Airport Road Route 2 Lynchburg, Va.

TIMBERLAKE BARBER SHOP

Corner of

Waterlick and Timberlake Roads

DOOLEY'S FLORISTS, INC.

The Corner of Main

at Seventh

SENIORS! JOIN THE PHILLIPS' SUCCESS PARADE

Write for the Free Bulletin

PHILLIPS BUSINESS COLLEGE

MAY BROS., INC.

GENERAL CONTRACTORS

Forest, Virginia

Route 2, Box 189 Phone: 239-0367

SOUTHERN AIR, INC.

Plumbing, Heating, Air Conditioning

U.S. 29 South—P. O. Box 4215

Lynchburg, Virginia

Compliments of

ROBERTS PIANO CO.

"EVERYTHING MUSICAL"

717 Main Street

FOR SECURITY—

. . . AS AN EMPLOYEE

. . . AS A POLICYHOLDER

see us, we'd like to talk to you about it

NATIONWIDE INSURANCE COMPANIES

5401 FORT AVENUE LYNCHBURG, VIRGINIA

RESIDENTIAL WIRING—COMMERCIAL WIRING—INDUSTRIAL WIRING
MOTOR REWINDING—MOTOR REPAIRING
CENTURY MOTORS—DELCO MOTORS—WAGNER MOTORS
ELECTRIC HEATING SPECIALISTS
LIGHT BULBS—LIGHT FIXTURES
NORELCO ELECTRIC RAZORS—SQ. D PANELS

"See Us for Your Every Electrical Need"

McDANIEL-KELLY ELECTRIC CO., INC.

Electrical Contractors

P. O. BOX 899 1218 TWELFTH STREET

DIAL VIctor 5-4593

Buckingham AND Flippin

COLEMAN'S
FINE FOOTWEAR
Since 1886
911 Main Street

You're Always in Step
When You Shop At
WILLS-CAMP CO.
MEN'S and LADIES' CLOTHES
819 Main St. VI 6-8407

COLBERT'S KENNELS
Old Graves Mill Road
CE 9-0463

RICHLAND HILLS ESSO
at the corner of
Richland Drive
and
Timberlake Road

DALTON'S JEWELERS
Keepsake Diamonds
Watches—Jewelry—Clock Repairing
711 Main Street
Phone VI 7-5366 Lynchburg, Va.

MOHESKY'S MARKET
GROCERIES—PRODUCE—CHOICE MEATS
At Timberlake Dial 239-3295

CHESTNUT HILL BEAUTY SHOP
FREE PARKING
Call VI 5-3246
"If your hair isn't becoming to you—
You should be coming to us."
5212 Fort Ave. Lynchburg, Va.

REAMS FURNITURE CO., INC.
Complete Home Furnishings
A Satisfied Customer Is Our First Consideration
924 Main Street—Timberlake Road
Lynchburg, Va.

R. D. APPERSON INC.
REAL ESTATE - BUILDER
U.S. 29 South, Expressway - Intersection
Lynchburg, Virginia
Telephone 239-2643

J. P. BELL COMPANY
PRINTERS—OFFICE OUTFITTERS—STATIONERS
816 Main Street Lynchburg, Va.
Telephone VI 5-3435
"Bell Service Is Wise Economy"

WEBB-WHITAKER CO., INC.
MEN'S AND YOUNG MEN'S
CLOTHING
909 Main Street
Lynchburg, Virginia

Compliments
of
C. B. MIEAR

Specializing in
SEPTIC TANK INSTALLATIONS
SEEDING LAWNS—LANDSCAPING
SWIMMING POOL INSTALLATIONS

Phone 239-1192
ROUTE 2, LYNCHBURG, VA.

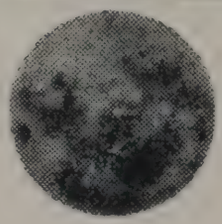

As our technology becomes more complex and new projects, such as "shooting for the moon", become realities, more will be demanded of today's graduates — more knowledge, more skills, more training and greater specialization.

Appalachian Power Company
An Investor-Owned Public Utility

ANNA ELIZABETH WADE
sends best wishes to the class of '65

Whenever a group you belong to wishes to raise funds, find out first about the popular WADE FUND-RAISING PLAN. More than 100,000 clubs, PTA's, school and other groups have raised money with Wade products since 1913. Write for FREE napkin samples and complete details.

ANNA ELIZABETH WADE
Dept. 62 Lynchburg, Va.

GUARANTEED FLAVORINGS—GREETING CARDS
NAPKINS—HOUSEHOLD PRODUCTS

"Lynchburg's Oldest Savings & Loan Association"

Over $25,000,000 Assets

Main Office

1001 Church Street

Route 29 North
Madison Heights, Va.

2015 Wards Road

Best Wishes and
Compliments of

VIRGINIA INDUSTRIAL METALS CO.

3320 Candlers Mountain Road
Lynchburg, Virginia
Phone VI 5-1205
MR. E. W. HAACKE, Manager

BEST WISHES AND COMPLIMENTS OF

SNYDER BROS. MOTOR FREIGHT CO., INC.

Akron 1, Ohio

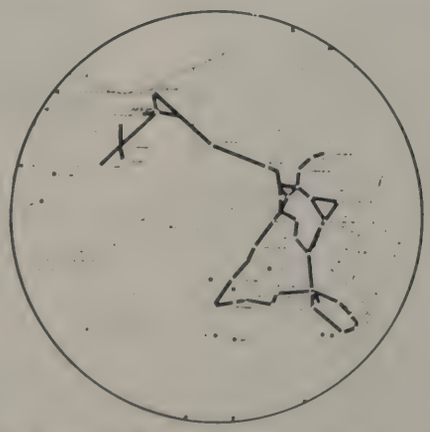

Lynchburg, Virginia Terminal
VI 6-6587

Ter. Mgr. J. B. Stinnett, Jr.
Sales Mgr. F. Wright

Get to Know the
People at First National.
You'll Discover
They're Glad
to Know
You Better . .
and Always
Glad to
Help.

Branches:
- Pittman Plaza
- 2482 Rivermont Ave.
- Fort Hill Village
- Fort Early Bldg.

Member FDIC

FIRST
NATIONAL
Trust and
Savings Bank
of Lynchburg

MAIN STREET: 1010 MAIN STREET

EASTERN ELECTRIC CO.
Wholesalers
ELECTRICAL T.V. RADIO
1100 Commerce Street
LYNCHBURG, VIRGINIA
Dial 847-4441

Compliments
of
CRADDOCK-TERRY
SHOE CORPORATION

IN LYNCHBURG SHOP
Leggett's
Both Stores . . .
DOWNTOWN PITTMAN PLAZA

F. L. SHOWALTER INC.
Contractors
Lynchburg, Virginia

PEPSI-COLA®

EDWARD'S, INC.
MENS AND BOYS SHOP
Botany "500" Suits McGregor Sportswear
Manhattan and Van Heusen Shirts
725-27 Main Street VI 5-6733

SHEFFIELD BEAUTY SALON
1001 Sheffield Drive
Telephone 239-1211
LOUISE JORDAN
Permanent Waving
Specialist
Home 239-1211
Lynchburg, Virginia

PALMER'S T.V. &
APPLIANCE CENTER
MADISON HEIGHTS, VA.

W. G. WATTS
ATLAS TIRES—BATTERIES—ACCESSORIES
5th Street Esso Servicenter
801 5th Street

VIA'S STORE
Leesville Road Lynchburg, Virginia
Phone 239-1718

MO-PAR
ADAMS MOTOR COMPANY
IMPERIAL . . . CHRYSLER
PLYMOUTH . . . VALIANT
AND SIMCA
Sales—Service

Lynchburg's Largest Fashion Store
SNYDER & BERMAN
IN THE HEART OF DOWNTOWN

"House of Fine Furniture and Leisurely Shopping"
LANCASTER GALLERIES
3509 Memorial Avenue
Lynchburg, Virginia
"Monk," "Sonny," and "Lester" Phillips
Phone VI 5-9120

BILL'S TASTEE FREEZE
5502 Fort Avenue
LYNCHBURG, VIRGINIA

JESSE'S AUTO UPHOLSTERY SHOP
Seat Covers . . . Convertible Tops
. . . Floor Mats
Memorial and Oakley Avenues
Phone 846-0347
JESSE CUNNINGHAM, JR. LYNCHBURG, VIRGINIA

KARR'S SHOES
QUALITY SHOES FOR THE ENTIRE FAMILY
Fort Hill Village

Compliments

WESTOVER PHARMACY

VI 5-3473 3102 Memorial Ave.

You Can Count on Us . . .
Quality Costs No More at Sears

Compliments of . . .

2315 Memorial Avenue

SEARS
ROEBUCK AND CO.

- 1-Stop Shopping Center—52 Depts. Under One Roof
- A Credit Plan to Suit Your Needs
- Shop Monday thru Saturday 9:30 A.M. 'til 9 P.M.

Hang-Out for all the good guys
WILL RADIO

SOUTHERNER DRIVE-IN RESTAURANT

CURB SERVICE
PRIVATE DINING ROOM

WARDS ROAD—Route 29 South

TELEPHONE 239-2637

OUR OFFICIAL SCHOOL RING

OUR OFFICIAL SCHOOL JEWELER

J. L. ROBERTSON
School Jeweler
3306 Barton Avenue
Richmond, Virginia 23222

"QUALITY YOU CAN SEE"

PATTERSON 'REXALL' DRUG STORE

TIMBERLAKE AND WATERLICK ROADS

Complete Prescription Department — Hallmark Cards

Cosmetics—Sundries — Russell Stover Candies

FREE DELIVERY PHONE 239-0311

WHITTEN FUNERAL HOME

Incorporated

1336 Park Avenue
VIctor 5-4521

Timberlake Road
CEdar 9-0331

FLAVOR FRESH from the Home of QUALITY

Westover

QUALITY CHEKD

DAIRY PRODUCTS

Lynchburg-Westover Dairies, Inc.

2801 FORT AVENUE PHONE 847-4476

MOTOROLA TV
NORGE AND FRIGIDAIRE APPLIANCES
WHEELHORSE TRACTORS
TORO MOWERS
SNAPPIN TURTLE

BURTON CREEK GARAGE

6115 FORT AVE. PHONE 239-0341

David, tell cookie that she wasn't the only one lucky enough to have me for a teacher, but don't tell her all of our little secrets. We did have our times, didn't we? I enjoyed it all.

Sincerely,
Phyllis Jordan

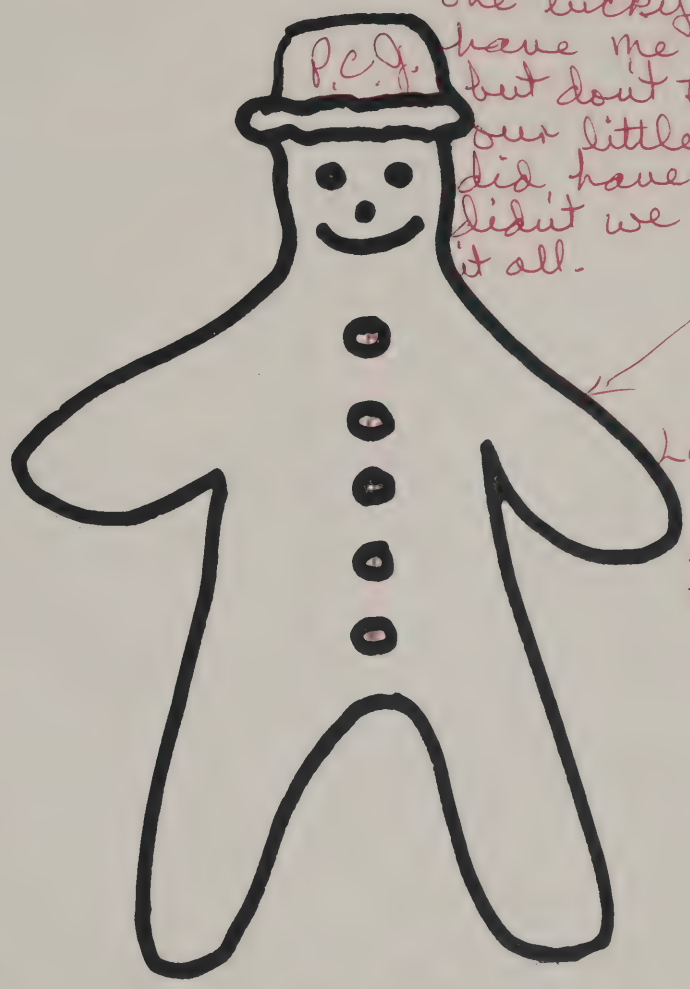

Look, I even have all my buttons in this picture!

Smart cookies have a savings account at

FIDELITY

NATIONAL BANK

Serving Brookville & Central Virginia

S.H. FRANKLIN
Outfitters to Gentlemen

921 Main

GANTS SHIRTS BASS WEEJUNS

Tires—Wash—Polish—Lube—Batteries
Pick Up and Delivery

DEAN'S TEXACO

Dial 239-9301—Night 239-1911
Timberlake and
Waterlick Road

LYNCHBURG, VIRGINIA

McGehee's
FOR FINE
FURNITURE

USED CARS

STAR MOTOR SALES

VI 6-6035 12th Street

PHILLIPS BROTHERS

906 Main Street
LYNCHBURG, VIRGINIA

For Prompt, Efficient Service See

STEPTOE and PATTESON INC

REALTORS - INSURORS

Property Management

217 - 9th Street Dial VI 6-1341

DAIRY QUEEN OF LYNCHBURG

4915 Fort Avenue No. 1

3501 Camphell Avenue No. 2

ONE HOUR CLEANERS AND LAUNDRY

5412 Fort Avenue

FAST SERVICE . . . DRY CLEANING AND SHIRTS

FIRST & MERCHANTS
NATIONAL BANK

Real Estate

BRYANT REALTY CO.

Auctioneers

DIAL 239-5325

SCHEWELS
FURNITURE
"Let Schewels Feather Your Nest"

WOOD'S
Men's Wear
1003 Main Street Lynchburg, Va.

FARMERS SEED AND
SUPPLY CO., INC.
Feed, Seed, Fertilizer,
Farm and Garden Supplies
DIAL VI 5-2522
1306 Main Street Lynchburg, Va.

STANCIL & ARTHUR, INC.
REAL ESTATE & INSURANCE

CHESTNUT HILL HARDWARE
Pee Gee Paint Distributor
5220 Fort Avenue Lynchburg, Va.
DIAL 239-6812

COLONIAL FURNITURE
SHOPS, INC.
FURNITURE—CARPETS—DRAPERIES
P. O. Box 4127 Lynchburg, Va.

W. S. (BILL) HOLLAND
BRICK AND BUILDER CONTRACTOR
Phone
239-5278
Leesville Road
Lynchburg, Virginia

DREAMING
BROOK
FARM
OWNER: LESLIE WOOLDRIDGE

65 65
SENIOR CLASS
OF '65
SENDS ITS COMPLIMENTS
65 65

Index

Administration and Faculty

W. D. Urquhart, Principal 5,14,40,77,85
William E. Wright, Assistant Principal 14,41,70,71
Mattie W. Bersch, Director of Guidance 15
Carol L. Harris, Secretary 13,25
Linda M. Purvis, Secretary 25

Canody, Kenneth C. 19
Cauley, Virgil B. 24
Daniel, Jean M. 23,50
Davis, Linda B. 11,22
Farrar, Margaret S. 18
Forrest, Nancy Lee 20,50
Garbee, Herman P. 15
Harris, Bobby Joe 24,82
Hill, John W. 22,90,96
Hoilman, Bernice 16,52,71
Hughes, Ella B. 23,77,84
Hubbard, Beulah Crigler 25,73
Hutcherson, Rita E. 20,45
Horner, Richard S. 1,13,18,45,47,48
Jordan, Phyllis C. 17
Leftwich, William E. 24,83,90
McBride, Kenneth P. 19
McKenna, William A. 25,83,90
McKenry, Margaret R. 13,20,50
Milstead, Ashby L. 19
Moffit, Elizabeth K. 17,40
Moldenhauer, John C. 16,45
Moore, Pauline N. 15,50
Morey, Sarah Leonard 25,76
Morris, Edwin S.
Quigley, Frances H. 1,21,41,68
Reasor, Rebecca J. 18,45
Shoemaker, Frances T. 21,50
Shoemaker, Kelly A. 24,75,104
Stinespring, Douglas H. 22,52,95,102
Swisher, John R. 21,50,94,101
Taylor, Edna Agnes 17,45
Walker, Cora Manning 16
Watson, Russell L. 18
Weigand, Sandra P. 22,79,99
West, Suzanne 23
White, Gerry D. 17,69
Wood, Mary Lee 11,16,41

Seniors

Adams, Patsy 28,76
Alcock, Suzanne 28
Arthur, Willard 28,39,41,68,75,79,90,91,92,93,104
Ashwell, Charlene 28,76
Ashwell, Danny 28,84
Bartell, Cecilia 29,72,74,76
Blackburne, Ginny 28,75,76
Brooks, James 28,82
Brown, Robert 28,32,39,40,71,73,74,77,80,81
Buckley, Richard 28,82
Caldwell, Carolyn 28,39,40,69,70,71,72,79,85,87
Carpenter, Suzanne 28,29,32,39,40,41,74,79,87
Carwile, Wayne 29,87
Cavey, Dick 29,83,86
Childers, Paul 29,83
Clark, Warren G. 29,73,75,78,84
Cline, Tommy 29,74,80,82
Coffman, Keith 29
Collins, Harold 29
Colinger, Roger 29
Conner, Mary Lee 29,72,74,76,77,80
Cooper, David 29,86
Cooper, John 29,104
Correia, James 29,75,79,83
Cottrell, Carol 29,72
Cousins, John 29,36,38,40,73,77,79
Cox, Wallace 29,40,73,74,78,86
Crist, Mike 30,82

Index

Crouch, Alan 30,69,74,90
Dalton, Janet 30,40,71,72,75,77,79,80
Dearing, Dennis 30
Elliott, Janice 30,40,74,79
Eubank, Neal 46,81
Evans, Dale 75,96,98,104
Evans, Joan 1,30,68
Ewers, Richard 30,75,77
Farmer, Donald 30,75
Fox, Richard 30,32,38,40,71,73,74,75,79,80,86,90, 96,98
Fulcher, Brenda 30,68
Gigliotti, Tony 30,75,78,80,84
Godsey, Donald 30,83
Hamblen, Phyllis 30,72,74,76
Hamlet, Linda 30,71,73,74
Harris, Bonnie 11,31
Hasselbach, Sherry 31,72,75
Hill, Amy 31,38,40,70,71,75,76,77,79,87
Holland, Betty 31,68,75
Holland, Rudy 31,74,78
Hudson, Linda 31
Inge, Danny 31,39,41,71,73,69,79,86,104
Ivery, Linda 31,40,72,74,76
Jenks, Connie 11,31
Jennings, Jack 31,71,83
Johnson, James 31,71,73,77,80,84
Jones, Jeff 31,32,70,73,74,79,84,90,93,96,98
Jones, Teresa 75,78,79
Law, Judy 32,34,76,80
Lehmann, James 32,73,86
Lewis, Eddie 32
Lindsay, Billy 32
Lovelace, Lynn 32,39,40,70,71,72,73,75,76,77,78, 79,80,108
Lowe, Mercedes 11,32,72,73,76,87
Lyles, Betty 32,75,76
Lyons, Melvin 32,83
Maddox, Norman 32,38,40,41,74,78,79,85,90,91,92
Mallow, Mike 33,90,91,93,96,98,104
Martin, Jean 33,76
Martin, Jimmy 33,82
Martin, Vicki 33,72,74,76,80,83,84
Mason, Lynne 11,33,72,75,76,80,84
Mays, Wayne 33,74
McBride, Judy 11,33,72,76,80
McCarthy, Mike 33,40,71,73,75,77,86,96
McGann, Richard 33,81
Mehaffey, Vicki 33,79,84,86
Moore, Susan 32,34,75,79,80,108
Moore, William 34,38,74,85,90,91,92,93,96,97, 98,104
Newsome, Sheila 10,11,34,40,68,71,72,75,76,77, 79,80,87
Overfelt, Paulette 32,34,38,40,69,71,72,75,76,77, 79,80,108
Paris, Kay 34,75,76
Paris, Sharyn 34,69,72,75,79,99
Patrick, Tommy 34
Porter, David 34,47,75,80
Powell, Eddie 34,41,71,80,86
Priddy, Cynthia 11,34,71,75,76
Raby, Donna 11,34,72,79,86,99,100
Ranson, Sylvia 34,40,70,75,77,79,87
Rice, Mary 34,76,84
Roberts, Heidi 34,71,72,74,79,80,84,99
Robinson, Lee 35,83
Ruble, Gail 35,68,72,74,80
Sands, Robert 35,36,40,41,77,80
Shackelford, David 35,36,40,70,71,73,79,85, 90,104
Sheperd, Lewis E. 35,90,91,92,93
Simms, Leslie 35,72,73,74,80,84
Smoot, Sandra 35,75,76,79,99
Taylor, Brenda 35,40,69,70,71,72,76,77,78, 79,80,87
Thigpen, Margaret 35,77,80,84
Thompson, Debbie 11,35,77
Thoms, Phyllis 35,82
Torian, Sandra 35
Tyree, Brenda 35,73,76
Vance, George 35,83
Vandergriff, Janey 36,72,74,76,79,84
Vaughan, Cindy 11,36,68
Watts, Becky 36,69,77
Watts, Marshall 36,83
Webb, Phil 36,79,80,96,97,98
West, Howard 33,36,74,90,96,98,104
Wheeler, Houston 37
White, Bennie 37,78
Whitten, Sandra 1,37,68,72,76
Wilhelm, Pat 37,75,79,80,81
Wills, Doris 37,92
Witt, Gary 37,81
Wood, Richard 37,90
Wood, Sharon 11,37,40,69,71,72,75,76,79,87
Woodall, Lorine 37,40,70,76,78,79
Woody, Andy 37,41,71,80
Woody, David 37,79,83
Wooldridge, Loretta 8,37,74
Woten, Raymond 37
Wright, Eddie 37
Yates, Sharon 37,40,70,79,80

Index

Juniors

Adams, Kenneth 42,83
Adams, Larry 42
Albert, Dianne 42,76
Allen, Paula 42
Anderson, Betsy 42,75,99
Arthur, Susan 11,42,70,74,79,80
Ashwell, Danny 42
Bartell, Angelina 42,72,74
Blackburn, Ralph 42
Blatz, Russell 42
Bowyer, Danny 42
Bryant, Carol 42,47,68,72,77,80,84,99
Bryant, Steve 42,46,47,77,79,82,85,90,92,95, 98,104
Bumgarner, Rex 42,96,98
Butler, John 42,82
Callahan, Bobby 42,82
Carderelli, Sandy 42,75,76
Carroll, Keith 42,81
Carson, Milton 42
Cofer, Sonny 42
Coffman, Daniel 42,83
Colinger, Rodney 42,47,70,74,90,93
Cox, Dolly 42
Cox, Patricia 42,70,72,75,79,80,99
Crisp, Jerry 42
Crist, Linda 9,42
Dowdy, Henry 83
Duncan, Linda 43
Falwell, Dianne 74
Farrar, Sandra 43,78
Fenimore, Robin 43,79,84,90
Ferguson, Kenneth 43,47,73,75,79,90,96,98,104
Fletcher, Cheryl 43
Fulcher, Cindy 43
Gaddy, Betty 43
Garber, Sandra 43,46
George, Grenda 43,73
Gilbert, Richard 43,46,82
Glass, Brenda 43,75,87
Glass, Sally 43,72,76,80
Godsey, Frank
Goff, Jerry 43,90
Goff, Susan 43,76,77,80,85
Grant, Rachel 43,83
Gulick, Marion 43,71,80,84
Haley, Ned 43,84,90,92
Hamlet, Barbara 43,76
Hanks, J. C. 43,45,47,74,79,90,93,104
Hargis, Anne 43,83
Harlow, James 43
Harris, Bonnie 43,83
Harris, Larry 43,74
Harris, Sandra 11,43,74
Hawkins, Chester 43,69,90
Hendricks, Linda 43,71,72,80
Hicks, John 43,77
Hill, Mike 43,47,74,78,79,90,104
Holland, Sandra 43,70,74,80
Hubbard, Pat 43,76,79,99
Hughes, Carmela 43
Hurst, Kathy 43,74,79,80
Johnson, Kathy 43,84
Kavanaugh, Pam 42,43,47,72,77,79,80,84,108
Kesterson, Joe 43
Kidd, Jackie 43,73
Kramer, Mike 43,83
Kuhn, Ben 43
Layne, Betty 43,70,71,80,86
Lehmann, Steve 43
Lugar, Sandra 43,47,70,78,79,87
Maio, Stephanie 74
Marks, Claudia 43,70,72,79,80
Marks, Wanda 44,70,74,76,79,80,108
Martin, Linda 44,84
Martineau, Beth 44,71,80
Mawyer, Stan 44
Mayberry, David 44,82
Mays, Jimmy 44,71,79,80,81
Mays, Loretta 44
McClain, Johnny 44,86
McCraw, Martha 44,74,76,79,80
McFaden, Dennis 44,86
McGlothlin, Alan 44
Mitchell, Bryan 44,47,96,98
Montgomery, Sandra 44,76,69,77,79,83
Moore, Barry 44,70,74,82,96,98
Murdock, Genie 44,71,72,80,84
Nelson, Lee 44
Parker, June 44,71,80
Parker, Kathy 44,72,75,80,99
Paris, Lee 44
Payne, Linda 44,47,72,74,80
Phillips, Rose Marie 44
Pillow, Barry 11,44,70,79,84,90,96,98
Poindexter, Johnny 44,86
Porter, Judy 44,76,80
Rice, Ann 11,44,76
Ritzman, Ricky 11,44,69,70,73,74,79,80,90,96, 98,104
Robertson, Gale 44,73
Shaffer, Sherry 18,44,71,73,77
Sligh, Connie 44
Smith, Robert 44,79,83
Smith, William 44
Spencer, Billie Susan 42,44,47,76,80,108

Index

Stephens, Barry 44
Stinnett, Donnie 44,79,90,104
Sydnor, Martha 47,75
Thompson, Richard 9,11,44
Tinsley, Billie Carter 44,46,47,70,71,74,78,79,80, 85,99,100
Turner, Linda 45,46,76
Tyree, Sheila 45,46,83
Viar, Gary 45,74,79,90
Wasko, Ann
Watson, Lena
Wilkinson, Carla 45,80,84,99
Wilmouth, Wesley 45,74,81
Wilson, Doris 45,74
Whitcomb, John 45
White, Sandra 45,76,80
Wheeling, Sandra 45,47,74,79,87
Wood, Beverly 45,71,79,84
Wood, Tim 45, 47, 75, 79,90
Woodford, Steve 45,84
Woods, Peggy 45
Wooldridge, Lafay
Woten, Edward 45
Yeatts, Becky Jo 45,76,77,84

Sophomores

Abbott, Robert
Adams, Betty 48
Alvis, Robert 48
Angel, Sandra 48
Armentrout, Rupert
Arthur, Faye 48
Ashwell, Howard 48
Austin, Kit 48,81
Bailey, Gary 48,94
Banks, Randall 48
Bell, Robin 11,48
Best, Gregg 48
Bishop, Linda 48,84
Blackburne, Richard 48,75
Booker, Warren 48,94
Boyce, Darlene 48
Bradley, Sandra 48
Bullington, Sandra 48,71,75,78
Burnett, Barbara 48
Byerly, David 48
Cannaday, Martha 48,77,80,90
Capps, Margo 48
Carroll, Patricia
Carroll, Randolph 48,71
Carwile, Roger 48
Clemmons, Judith
Clengempeel, Glen 48,94
Clowdis, Pèggy 48,72,76,80
Cobb, Lawrence
Colbert, Linda 49,76
Cooper, Sherwood 49,81
Cox, Deborah 49,72,76,77,80
Creger, Kathy 48,49,72,75,77
Crist, Warren 49,70
Crowell, Gerald 49
Davis, Sandra 49,79
Dawson, Howard 49
Dawson, Mark 49,90
DeLancy, David 49
Denyszyn, Robert 49
Dillon, Dana 49,81
Dolan, Wayne 49,94,101,104
Driskill, Steve 8,49
Dudley, Nelia 49
Eastman, Warren 49,71,74
Ellett, Andrew 49
Falwell, Pamela 49,74,87
Feagans, Deborah 49,71,84
Foster, Ardella 49
French, Sonya 49,80
Furniss, James 49,94
Garrett, Betty 49
Gillespie, Wesley 49
Glover, Christiana 49,70,84
Godfrey, Carol 49,87
Goff, Barbara 49
Green, Shirley 49,73,75,69
Haacke, Janet 49
Hahn, Virginia 49,76
Haley, Mallory 49,71,78,80
Hall, Steve 49,77
Hamlet, Jimmy 49,71,74,80
Harker, Joseph 49,70
Harris, Betty
Harris, Wayne 49
Haskins, Archer
Hendricks, Wayne 50,86
Hogan, Dave 50
Holt, Mary Ellen 50,80,84
Horton, Janice 50
Howard, Delores 50,71,72,76,80,87
Hudnall, Micheal 50,86
Inge, Dwight 50,94
Irvine, Donna 50,76
Jackson, George 50
Jordan, Patricia 50
Justis, Larry
Kidd, Jill 50

Index

Kidd, Katherine 50,72,80
Kiger, Kenneth 50
Koenig, Karl 48,50,90,101,104
Kosinski, George 50,69,71,75
Lacy, Steven 50
Layne, Bobby 50,75,82
Layne, Gloria 50
Layne, Janice 50
Lilly, Marcus 48,50,70,75,79,90,91,92,104
Lockridge, Robert 11,50,68,70,71,79,84,85,90, 92,101
Maddox, Sarah Jane 50,70,74,76,80,99
Marks, Martha 50,70,79,80,99
Martin, Bonnie 50,69
Martin, Jane 50,76,84
Martin, Kirby 50
May, Jackie 11,50
McAlexander, Wayne 51,90
McCarthy, Maurice 51
McGann, Elizabeth 51
McKenna, Patricia 51,84
Mehaffey, Deborah 51,84
Miller, David 51
Montgomery, John 51
Moore, Kara
Morey, David 51,80,81
Musgrove, Wesley 51
Newman, Gail 51,84
Newsome, Martha 11,51,72,76
Overfelt, Chris Ann 51
Overstreet, Ronnie 51
Page, Betty Jo 51,80
Parsell, Carolyn 51,70,71
Patterson, Steve 51,94
Perrow, James 51,71,94
Phelps, Reginald 51
Phillips, Janet 51,71
Pickeral, Ronald 51
Pillow, Gloria 51,73,80
Pitman, Harold 51,81
Pitman, Roger 51,94
Reynolds, Betty 51
Reynolds, Joan 10,51
Riley, Beverly 51,80,84
Roberts, Dee 51,71,86
Robertson, Micheal 52,81
Rogers, Robert 52
Sanderson, Jane 52,71,76,77,80
Seay, Billy 52,82
Seay, Linda 52
Sheaff, Charles 52,71,86,94
Shaffer, Carolyn 52
Smith, Marlene 52
Smith, Susan 52,76
Smith, Tommy 52
Snead, Dianne 52,77,84
Stables, Ted 52,74,94
Stanley, Pete 52
Stephens, Linda 52
Stinnett, Carolyn 48,52,68,80,108
Swanton, Thomas 52
Sydnor, Bob 52,69,94
Tanner, Dolly 52,84
Taylor, Benny 53
Thomas, John 53
Thompson, Diane 53
Tomlin, Terry 53
Torrence, Vicki 53,78,84,86
Trent, Curtis 53,90,96
Trent, Gerald 53,81
Trent, Malcom
Tucker, David 53,90
Tucker, Richard 53
Walker, Frances 53,76,84
Walker, Jackie 53,78
Walker, James 53,71,80
Walker, Johnny 53
White, Deborah 53
Wilkins, James
Wilson, Al 53,82
Wilson, Elaine 53
Winebarger, Wayne 53
Wojdyla, Rick 53,77
Wooldridge, Johnny 53,81
Wooldridge, Sally 53,74
Wooldridge, Sarah 71
Wright, Larry 53

Freshmen

Abrams, Ralph 54
Adams, Terry 54
Albert, Carolyn 54,80
Allen, Tommy 54
Almond, Darlene 54,77,99
Anderson, Susan 54
Andes, Debbie 54,78
Arthur, Scottie 54,74,80
Baker, Lewis 54
Bass, Wayne 54,77,80,84
Bibb, Henry 54,94
Blackburn, Jack 54
Blair, Lawrence 54
Blake, Gloria 54,78

Index

Bobbitt, Cecil 54
Bobbitt, Sheila 54
Bolling, Judy 54,74
Boyce, Douglas 54
Brown, Carole 54
Brown, Donald 54,71,77,80,94,101
Brown, Terry 54
Bryant, James 54,80,81
Buchanan, Ronald 54
Burley, Wanda 54
Burnette, Patricia 55
Cann, Susan
Carroll, Dianne 55,74,80,84
Carson, Gail 55
Carter, Robert 55
Carwile, Warren 55
Chappell, Terrel 55
Clay, Kenneth 55,81
Clayton, Linda 55
Clemmens, Bonnie 55,80
Cofer, Sharon 53,55
Coffey, Frances 55
Compton, David 94
Cooper, Guy 55
Creasy, Larry 54,55,70,94,101
Crist, Don 55,70,80
Crouse, Deanna 55,76
Currin, Joe 55
Dalton, Chris 55
Dalton, Debbie 55,71
Dancey, Danny 55
Daniel, Gail 55,80
Davis, Micheal 55
Dawson, Carol 55,71,76
Decker, Clark 55
Dillon, Nancy 55,71,77,80,109
Dillion, Wayne
Dinwiddie, Jane 55,80
Dobyns, Ruth 55
Dorr, Susan
Dossett, Sherry 55
Drumheller, Ann 55,84
Duncan, Wallace 55
Elliott, Kathy 55
Evans, Cheryl 55,71
Farrar, Jean 55,77
Ferguson, Dale 55,94
Ferguson, Ingrid 55,80
Floyd, Eleanor 55,76
Floyd, Eugene 55,81
Ford, Jessee 55
Fortner, Latricia 55
Foster, Darrell 55
Foster, Larry 55
Fox, Barbara 55,71,77,85
Fulton, Cecil 11
Garbee, Lewis 56,76,80
Garbee, Ann 56
Giles, Brenda 56,76,80
Glass, Wayne 56,94,101,104
Goff, Daniel 56
Goff, Mary Ellen 56
Grubbs, Thomas 56
Gunter, Nancy 56,80,99
Hamlet, Kathy 56
Harmon, David 56,94
Harris, Mary 56
Haskins, John 56
Hawkins, Becky 56
Henderson, Edna 56,76
Hendricks, Gayle 56
Hensley, Sue 56
Hill, Gary 56
Holmes, Jean 56,71,77
Holt, Judith 56
Horton, Brenda 56
Howell, Roy
Hubbard, Toni 56,80
Hunt, Bonnie Sue 56,78,80,84
Isaacs, Faye 56
Ives, Linda 56
Jamerson, Jimmy 56,94
Jefferies, Mary 56,69,78,80,84
Jennings, David 56
Jennings, Joe 56
Jobe, Margaret 56
Johnson, Sue 56,71,74
Jones, Vivian 56,70,71,76,77
Kerns, Tommy 56
Kersey, Douglas 11,56
Kestner, Liz 56,71,77
Kidd, Micheal 56
Kiger, Douglas 56
Kitchen, Linda 56,76
Kotljar, Kathy 56,71
Kramer, Billy 56
Lambert, Brenda 56
Lambert, Susan 56,80
Larson, Janet 56,76
Lawson, Linda 57
Lane, Judy 57
Lavitt, David 56,94
Leftwich, Frances 57,71
Lewis, Larry 57
Lily, Randy 57,94
Lowe, James 57

Index

Lowe, Melodie 57,84
Lugar, Dee 57,70,94
Maddox, Jerry 57,81
Maddox, Wanda 57,74,80,99,100
Martin, Eddie 57,70,90,101
Martin, Steve
Mason, Ann 57,71,76,84
Mason, Joe 57
Mason, Wayne 57,94,101
Mayberry, Juanita 57,71
McConville, Robert 57,81
McConville, Sam 57,81
McCoy, David 57,86,101
McDaniel, Allen 57,94
McFaden, Brenda 57
Meade, Jane 57,80,84
Miller, Mike 57
Neil, Joe 57,90,104
Newton, Patricia 57
Nuckles, Lillie 57
Ore, Peggy 57
Overfelt, Kathy 57,80
Overstreet, Patricia 57,80
Owen, Brenda 57
Patterson, Laurie 57,80,86
Patterson, Richard 57,75
Paxton, Steve 57,90
Payne, Lorene 57
Phipps, Carol
Porter, Mary 57
Price, Robert 57
Ramey, Steven 58
Reynolds, Polly 58
Rice, Barry 58,70,71,94
Richmond, Rebecca 58,80
Roberts, Dete 58,71,80
Roberts, Wanda 54,58,109
Robertson, Art 58,70,73,90
Robertson, Ronnie 58,101
Rowlett, Mickey 54,58
Rouse, Scottie
Rush, Thomas 58
Russell, Karen 58,71
Rutledge, David 58
Saunders, Harold 58
Sayre, Randy 58,101
Seigla, Judy 58
Shackelford, Gary 58,94,101,104
Shepherd, Judy 58
Shouse, Minetta 58,84
Simmons, Thomas 58
Sims, John 58,71,90
Slaughter, Anne 58,74,80,84
Sligh, Judy 58
Smith, Allen
Smith, Connie 58
Smith, Dock 58,71,94
Smith, Guy 58
Smith, Nancy
Smith, Jean 58
Smith, Sara 58
Snyder, Diane 58,80
Spencer, Brenda 58
Steppe, Carolyn 58,76,80
Stephens, Sharon
Stinnette, Lewis 58,75
Stone, David 58
Tassone, David 58
Tomilson, Richard
Thompson, John 58,75
Thoms, Shirley 58,80
Thurman, Ruth 58,77,80
Towles, Carol 58
Tucker, Lee 58,71
Walker, Dennis 58
Walthall, Lloyd 58
Walter, Barry 58
Watson, Cynthia 58
Webber, Roger 59
Wheeling, Gary 59
White, Gary 59,101
Whitton, Norma Jo 59,78
Williams, Vera 59,76,80
Wills, Charlotte 59,84
Wilson, Anita 59,99
Wilson, Audrey 59,109
Wilson, Danny 59
Wilson, Thomas 59
Wilson, Wendall 59
Winfrey, William 59,86
Wirt, Brenda 59,77,109
Wirt, Sandra 59
Wirt, Ronnie
Witt, Margaret 59
Wood, Kenneth
Wood, Patsy 59
Wood, Vaughan 59
Wooldridge, Donovan 81
Wooldridge, Judy 59
Worley, Walter 59
Wright, Judi 54,59,70,75,80
Yeh, Diana 59,71,75,77

Index

Eighth Grade

Abrams, Nancy 60
Adams, Carlos 60
Allen, Edward 60,95
Ashwell, Dreama 60,80
Ashwell, Joe 60
Baldwin, Freddie 60,95,102
Ballowe, Judy 60,84
Bersch, Rebecca 60,86
Bibb, Becky 60
Bishop, Ruth 60,71
Blair, Mike 95
Blankinship, Lynn 60,109
Bondurant, G.C. 60
Booker, Dennis 60,95
Bowen, William 60,70
Boyle, Kathy 60,76
Bragg, Valerie 60
Brooks, Bobby 60
Brown, Joe 60,102
Bruce, Dannie 60,74
Bruffy, Faye 60
Brumley, Sharon 60
Bryant, Calvin 60
Bullock, Herbert 60,86
Bumgarner, Pat 60,84
Bunch, Sylvia 61
Burley, James
Burnette, Delmus 61
Butler, Anea 61
Cannaday, Marks 61,95,102
Canody, Robert 61
Carwile, Shirley 61,76
Cash, Dennis
Childers, Patricia 61,71
Cofer, Sterling 61
Cole, Clifton 60,61,95
Coleman, Bill 61
Coleman, David 61,102
Cox, Joseph 61
Cox, Wayne 61
Crawford, Benny 61
Creasy, Linda 61
Crickenberger, Kent 61
Dalton, Peggy 61
Dancey, Chanie 61,84
Davis, Micheal 61
Dawson, Debra 61,84
Dawson, Sandra 61,80
Dearing, Brenda 61,71,84
Dearing, Sharon 61
Decker, John 61
Dinkins, Gary 61
Doss, Nancy 61
Doss, Susan 61,70,77
Dowdy, Bonnie 61,80,84
Dudding, Jim
Dudley, Rhonda 61
Duff, David 61,95
Dumas, Eddie
Dunn, Jack 61
Eads, Margaret 61
Eastman, Robert 61
Elder, Don 61,102
Eubank, Harold 61,80,81
Ewers, Justine 61
Farthing, Vivan 61,109
Ferguson, Clinton 61
Fitch, Betty 61
Fogle, Becky 61
Fortner, Nita 61
Fox, Jimmy 61,95
Fuller, William 62
Fulton, Danny 62
Gaddy, Betty 62
Gaddy, Donald 62
Gaddy, Nancy 62
Garbee, Frances 62
Garbee, Phillip 62,95
Gigliotti, Frances 62,80
Glover, Harry 62
Godsey, Patti 62
Godsey, William 62
Gosnell, Scherrie 62
Gunter, John
Haley, Betsy 60,61,109
Hamlet, Ronald 62,75,70
Harvell, John 62
Hatcher, Robert 62,95
Heflin, Sue 62,76
Helms, Patsy 62,76
Henderson, Marian 62
Hendricks, Sharon 62
Hendrick, Sharon 62,71
Hensley, Colbern 62
Hicks, Debbie 62
Hicks, Melissa 62,84
Hinderlong, Reinhard 62
Hodges, Karen 62
~~Hudnall, David 62~~
Hudson, Harry 62,102
Hudson, Marie 62
Hughes, Vennie 62
Inge, Sharon 62,80
Jackson, Ann 62,71,84
Jackson, Helen 60,62,71,84
Jamerson, Rodney 62
Jones, John 62,95
Jordan, Leroy 62

Index

Kanode, Glenn 62
Keys, Clayton 62
Kludge, Yvonne 62,74,84
Laughon, Rodney 62,102
Lawrence, Ricky 62
Lehmann, David 63
Lockhart, Sandra 63
Lugar, Mickey 63,77,95
Maddox, Al 63,95
Mahannes, Greg 63,84,86
Maner, Mike 63
Martin, Carolyn 63,71,85
Mason, Wanda 63
Maxey, Brenda 63,84
Maxey, Gerald
McCoy, Mary 63,84
McFaden, Hope 63
McGann, Linda 63,84
McHugh, Peter
McKenna, Judith 63,75,80
McMarrow, Dianne 63
Mehaffey, Cecilia 63
Meyer, Robin 63,70
Miear, Grace 63,80,84
Mier, Ronnie 63
Millner, James 63
Mitchell, Douglas 63,84,95
Mitchell, Melissa 63,84
Montgomery, Gary 63,95
Moore, Mike 60,63,95,102
Morey, Gerald 63
New, Norma 63,75
Newsome, Karen 63,76
Newton, Carol 63
Ore, Sandra 63
Overstreet, Charlotte 63
Padgent, Dianna 63
Padgett, Debbie 63,74,80
Patterson, Beth 63
Patterson, William 63
Payne, Delma 63,80
Payne, Larry 63
Perla, Jane 63,71,80,84
Peters, Mike 63,102
Phillips, Janice 63
Pierce, Johnny
Pollard, Nedra 63,71
Pribble, Veronica 63
Price, Eddie 63
Price, John
Raymond, Steve 63,102
Reynolds, David 64,95
Reynolds, Dennis 64,102
Ripley, Lynda 64,80
Robertson, Janet 64
Robertson, Joey 64,80,102
Robertson, Susan 64,80
Robinson, Gerald 64
Rosser, Sharon 64,71
Rowland, Susan 64,76
Salmon, Peggy 64,80
Salmon, Waddie 64
Sandrock, Brad 64
Schrader, Gary 64,70
Seigla, James 64
Settle, Kitty 64,80
Shaffer, Sandee 64
Shaw, Linda
Shephard, Ronnie 64,95
Shouse, William 64
Shupe, Linda 64
Simms, Donnie 64,70,84
Simms, Ronnie 64
Skinnell, Lynn 64
Smiley, Pamela 64,75,84
Smith, Danny 64,102
Smith, Linda 64
Snell, Larry 64
Snyder, DeWayne 64,95
Snyder, Norman 64
Sowder, Joseph 64
Spencer, Jim 64,80
Stallard, Stephen 64
Staples, Daniel 78
Tassone, Gloria 64,80
Taylor, Danny
Taylor, Mary 64
Thigpen, Lathan 64,70,71,86
Thomas, Macon 64,95
Thompson, Carroll
Thompson, Emily 64,75,80,84
Tomlin, Vicki 64,75,80,84
Trent, Cheryl 64
Trent, Meryl 64,82
Tyree, Judy 64
Vander Does, Karen 64,70,84
Viar, John 64,95
Watson, Bonnie 64,84
Watson, Larry 65
Watson, Pamela 65,75,80
West, Judy 65
Wheeler, Joe 65,95
White, Nancy 65
White, Sara 65
Whittaker, Julia 65
Williams, Linda 65
Wills, Elizabeth 65,76,80
Wilson, Faye 65

Index

Wilson, Linda 65
Wilson, Linda 65
Wilson, Mike 65
Wilson, Selma 65,80
Winebarger, Eva 65
Wingfield, Sandra 65,70,80
Witt, Linda 65
Witt, Polly 65
Wojdyla, Ronald 65
Wood, Bill 65
Wooldridge, Bruce 65,86
Wooldridge, Steve 65,102
Wooldridge, Wanda 65

The best to you,
Mickey
Fuzzie

Autographs

Best of luck to a real good buddy.
Hope to see you
this summer.

Johnny Jones

Autographs

TAYLOR PUBLISHING COMPANY
"The World's Best Yearbooks Are Taylor-made"

Best of luck and wishes
to one of the best, and
greatest guys I know.

Mike Moore

Best wishes to a
very nice and cute
boy. Thanks a load to
you, with your character
book. Love ya!!
Helen

Best Wishes to a very
nice & polite boy
Linda
Williams

To a real
friend
Jassone

Best of luck
cuz; see ya
next year.
Love ya!
Kathy

To a real wise guy
(Mr. Wise Guy)

Dear David
To a real
nice guy. See
ya next year.
Good Luck &
best wishes.
Jane
Perla

Dick,
You climbed out
of your shell
and made a real
good friend
Dick

Best wishes to a
real crazy boy.
Remember our
crazy times in science.
Sharon
Hendricks

Best wishes to a
real good buddy.
Johnny Jones

Best of everything to a
fine, fine gentleman.
Mr. Lynch

Best of luck to
a shaddy "hood"!!
Dennis
Reynolds

David,
How ya doing?
Guess we have almost
Finished our 1st year at
B.H.S. Guess you'll have
Fun this summer. I hope to
see you some. Guess I'll
see you next year at B.H.S.
when we are Freshmen.
Love ya!
Dreama
(Paul)

David
Best ~~wuss~~ wishes
to a swell friend
Robert Hatcher

Best of luck
Jim Watson

David,
The best of
luck to a very cute &
sweet boy. Remember
the nights we went to the Southdawn
Love ya,
Kathy

Slim,
I guess I'll
be seeing you in
9th grade next year
but I'll be a
freshman + you'll
be in junior high.
Best of luck to ya
Frenchie

To a good friend
OOG as usual
Stay mischievous
but forget study
Sally

The End

Best wishes

Hi David
Best wishes to
a swell guy and
I've enjoyed having
you in class. Lets
study for those
exams.
Mr. Milstead

John B. Howell